WEATHER
Little warmer Monday night.

THE CIRCLEVILLE HERALD

WORLD, NATIONAL AND STATE NEWS BY INTERNATIONAL NEWS SERVICE

Two Telephones
Business Office 782 Editorial Rooms 581

FIFTY NINTH YEAR. NUMBER 34. CIRCLEVILLE, OHIO, MONDAY, FEBRUARY 9, 1942. THREE CENTS.

BRITISH FIGHT JAPS ON SINGAPORE ISLE

Tin Supply Short, But Canners Prepare for Pack

FOUR OF MAJOR PRODUCTS WILL BE PROCESSED

Use Of Cans For Dog Food And Beer May Be Banned In Short Time

WORK HERE OPENS JUNE 1

Peas To Be First Handled; Fruits May Be Sold In Glass, Dried Form

Although government officials declared Monday tha[illegible] shortage of tin in the [illegible] States is now acute, Circleville canneries are proceeding with capacity production plans for the approaching season, already assured by Uncle Sam that the supply is sufficient to guarantee their needs.

Washington announced Monday that the visible supply of tin for the coming year is only 18,000 tons compared with a normal rate of 100,000 tons.

One Circleville canner said after being informed of this announcement that all canners had been guaranteed by supply houses that their needs would be taken care of. "The OPM has also told us that the supply will handle our needs," the canner said.

Four Crops Stressed

The government is stressing production of the four important products, peas, tomatoes, string beans and corn, but is expected to ration other canned goods which is considered not so essential as the 'big four.'

Canneries in Circleville and Pickaway county usually start about June 1 with peas as the first crop handled.

An official in Washington said Monday that the government has looked everywhere for a tin supply.

"We've looked all around the United States and its possessions for tin and we were only able to find 44 tons a year in Alaska," he said. "We'll get another 18,000 tons from Bolivia. But the war in the Far East has cut off all other supplies. Further, there is a great need for tin for defense and lend-lease purposes. There's going to be a pinch somewhere."

Approximately 65 percent of all tin consumed in this country goes into tin cans. The content of tin used in coating the inside of cans already has been ordered cut, probably will be further restricted.

Soon, use of tin cans in packaging dog food and beer will be banned.

Also going from one desk to another at the War Production Board, according to reports, is a plan to collect old tin cans to see if the tin content in them cannot be reclaimed.

One thing looked certain, according to tin experts—that one of America's great institutions, the can opener, may receive a body blow.

Food processors are feverishly hunting for substitutes to package

(Continued on Page Eight)

OUR WEATHER MAN

LOCAL
High Sunday, 35.
Year Ago, 32.
Low Monday, 16.
Year Ago, 20.

FORECAST
Continued rather cold Monday followed by light snow in southwest portion by night

TEMPERATURES ELSEWHERE	High	Low
Atlanta, Ga.	48	34
Bismarck, N. Dak.	27	19
Buffalo, N. Y.	14	8
Chicago, Ill.	28	22
Cincinnati, O.	35	27
Cleveland, O.	25	19
Denver, Colo.	32	22
Detroit, Mich.	19	13
Grand Rapids, Mich.	21	8
Indianapolis, Ind.	30	22
Kansas City, Mo.	33	29
Louisville, Ky.	40	29
Memphis, Tenn.	40	32
Minn.-St. Paul, Minn.	29	15
Montgomery, Ala.	54	33
Nashville, Tenn.	44	38
Oklahoma City, Okla.	66	38
Pittsburgh, Pa.	24	17

Where War Rages

Guards Fire At Airplane Over Restricted Region, Injure Youth Seriously

GRANITE CITY, Ill., Feb. 9—**Federal and state authorities investigated today the machine-gunning by U. S. troops or private police of a private plane which** flew low twice over vital defense plants in asserted violation of stringent regulations.

Delbert Henson, 21, of Alton, Ill., a passenger, was critically wounded and the plane was punctured by seven or more bullets. Henson's companion, 15-year-old Beverly Ann Keith, was not hit nor was the pilot, Delbert Richardson, Granite City flying instructor.

The proscribed area is occupied by buildings of the Western Cartridge company which is engaged in the manufacture of large war orders for the U. S. government.

Richardson declared today that he had not flown in that section in recent months and thought he was at least eight or 10 miles from the restricted area.

The state highway patrol said it was informed the U. S. troopers, recently assigned to guard the plant, or the private police, fired a warning burst of 15 shots when the plane first appeared over the area late yesterday, but Richardson said that apparently because of the noise of the plane he did not hear the warning volley.

The highway patrol said the plane returned a few moments later and flew over a powder magazine whereupon the troops or police fired 47 rounds "in earnest." The plane was hit repeatedly. Miss Keith said it sounded "like hail."

Henson was hit twice, one bullet entering his abdomen through his hip.

"As soon as I realized what was happening," Pilot Richardson said. "I headed as fast as I could for our home airport in Granite City."

Henson was taken to St. Elizabeth's hospital in Granite City where physicians pronounced his condition critical.

It was the first airplane trip for Henson and Miss Keith and, according to Richardson, they had asked him to fly the plane over Miss Keith's home.

ICY ROADS, RAIL CRASHES FATAL TO 22 OHIOANS

By International News Service

Icy roads and three grade crossing crashes which claimed nine victims were listed as major factors today in the week-end Ohio traffic toll of at least 22 persons, the most tragic total of any week-end of 1942.

Mrs. Helen Bishop, 20, of Menton, was killed when an auto skidded into a truck at Willoughby.

Injuries received when struck by an auto at Bellevue caused the death of John Burens, 59, a railroad watchman.

A collision at Canton killed Charles Delano, 61.

Three Dayton residents lost their lives when a B. & O. passenger train struck their auto at a crossing two miles south of Miamisburg. They were Edward E. Marshall, 64; his wife, Amanda, 60, and their daughter, Mrs. Leola Walker, 41.

Icy roads claimed three victims in Crawford county. O. W. Benjamin, 34, Dayton, died in Bucyrus hospital of a skull fracture

(Continued on Page Eight)

MRS. CHARLES LEWIS DIES AT 77; FUNERAL TUESDAY

Mrs. Jessie Lewis, 77, widow of Charles C. Lewis, died Sunday at 12:20 p. m. in Berger hospital where she had been a patient for almost three weeks. Her home was at 142 West Franklin street.

The funeral will be Tuesday at the home, the Rev. Robert T. Kelsey officiating, with burial in the family lot in Forest cemetery by M. S. Rinehart. Pall bearers will include M. E. Noggle, John G. Boggs, Charles H. May, Carson Horton, Clark Will and Dr. G. W. Heffner. The family asks that flowers be omitted.

Mrs. Lewis was a native of Pennyan, N. Y., born September 28, 1864. Her husband, whom she married June 20, 1891, died in 1931.

Surviving are two daughters, Mrs. Evelyn Leidich of Detroit and Mrs. Lillian Macomber of Newton Highlands, Mass., and three grandchildren.

FOSNAUGH GIRL FIRST OF MONTH IN CIRCLEVILLE

A little girl, born at noon Monday in Berger hospital, is Circleville's first baby in February. The child is a daughter of Mr. and Mrs. Herman Fosnaugh, 114 Pinckney street. Dr. E. S. Shane was the attending physician.

Awards to be given to the child and her parents include;

A floral tribute from Brehmer greenhouses;

A $1 savings account by the Circleville Savings and Banking Co.

A quart of milk free for two weeks by the Blue Ribbon dairy.

A carton of six 60-watt lamps by the Columbus and Southern Ohio Electric Co.

An air dust filter for the furnace register by Barthelmas Plumbing shop.

A three month subscription to The Daily Herald.

CIO ASKS CONTRACT

DETROIT, Feb. 9—The CIO United Automobile Workers union today stood prepared to ask the General Motors corporation for new contract provisions, including a union shop, dollar-a-day wage hikes and a steward system for thousands of GM employes throughout the country.

U. S. WAR TIME BEGINS; CLOCKS MOVE UP HOUR

Government's Program For More Production Opens; No Confusion Noted

SOME PUPILS ARE LATE

Railroads, Airlines, Public Offices And Businesses Cooperating

The clocks of the community were moved ahead one hour Monday as the country went on "war" time.

Designed to stimulate production and conserve electricity, the new time went into effect by act of Congress. It will continue until six months after hostilities cease.

Railroads, airlines and other transportation agencies will observe war time.

The wiser persons about town set their clocks ahead an hour Sunday evening and climbed into bed an hour early, so when their alarm clocks sounded Monday they gently turned them off, jumped nimbly out of bed and went to work on time and in gay spirits.

But those with less foresight either turned their clocks ahead but climbed the stairs an hour later than usual Sunday night or forgot about the whole thing until they went to work Monday morning.

The new time generally was working out successfully in Circleville's businesses, industries and institutions. Circleville schools opened Monday at 9 a. m. war time, a half hour later than the time of last week, but a half hour earlier under war time. The new schedule caused "quite a number"

(Continued on Page Eight)

PARKING METER INSTALLATION TO BE STARTED SOON

Parking meters for Circleville will arrive the latter part of this week or the first of next week, according to a letter received Monday by Service Director Clarence Helvering from the Dual Parking Meter company of Oklahoma City, Oklahoma.

The letter, written by G. A. Hale, vice-president and engineer for the meter company, informed the service director that the company was assigning a representative to Circleville to assist with the installation. The letter read:

"We are pleased to inform you that your job is next up, and we are proceeding with final arrangements for going ahead with the installation.

"We are assigning James Logan to supervise installation of meters in your city. We expect Mr. Logan to arrive the latter part of this week or the first of the following week. This will be around the 14th or 16th of this month. We are sure all materials will be on hand at that time for Mr. Logan to proceed with the installation. He will get in touch with you on arrival."

The meters will be installed on Main and Court streets in the business sections of the city. Definite plans for their exact location are yet to be worked out.

LAURA INGALLS TO FACE COURT AS REICH AGENT

WASHINGTON, Feb. 9—America's one-time glamour girl of the airways, Laura Ingalls, goes on trial in district court today on charges of failing to register as a paid agent of the German government.

In the indictment Miss Ingalls is accused of having worked from March 1 to December 18, 1941, to disseminate oral and written matter for the purpose of influencing American opinions on matters affecting public policy.

The indictment charges that she received orders from German embassy officials and was paid by the embassy for her work.

In Dad's Footsteps

Corp. John E. Mitchell, 21, son of the late Brig. Gen. William E. (Billy) Mitchell, said he would enter the armored force officers' candidate school at Fort Knox, Ky. He said, that like the air force, the armored force is a fast moving arm of the service. Corp. Mitchell is at present stationed at Fort Sill, Oklahoma.

War Bulletins

LONDON—Soap rationing began in England today, according to an official announcement.

CAIRO—With the axis advance definitely halted approximately 150 miles from the Egyptian border, the RAF hammered today at Field Marshal Erwin Rommel's supply lines all along the Libyan coast as far west as Agedabia.

LONDON—A Madrid dispatch claiming Grand Admiral Erich Raeder, overlord of the Nazi navy, has failed to persuade French Vice Premier Admiral Jean Darlan to permit Germany to use the French fleet or French North African bases was published by the London Daily Mail today.

CANBERRA, Australia—Port Darwin, strategic naval base on Australia's northern coast, had an air raid alarm yesterday afternoon but no attack developed, it was announced today.

LONDON—Two fully loaded axis supply ships en route to North Africa were torpedoed and set on fire Friday night by British naval bombers, according to an official announcement today.

SYDNEY, Australia — Australian Army Minister Francis Forde sent a radio message today to Gen. Douglas MacArthur, praising the magnificent fight of the American and Filipino defenders on the Bataan peninsula.

Nurse Held As Gotham Infant Dies

Mother Of New-Borne Tot Not Informed Of Opium Death In Hospital

NEW YORK, Feb. 9—A mother lay in a maternity hospital today and wondered why her baby daughter was not brought to her side.

She was Mrs. Yetta Valle, 33, and no one had sufficient courage to tell her that her baby daughter had been born alive and healthy—only to die in an unusual hospital tragedy.

Held without bail on a suspicion of homicide charge as a result of the death of the Valle infant and serious illness of a four-day old girl was Miss Irma Twiss, 32, a nurse in the Bronx Maternity and Woman's hospital.

Police charged that Miss Twiss gave concentrated opium drops to the two infants in her care when she became overwrought at their continual crying.

Miss Anna Banker, night superintendent of nurses, discovered the tragedy early Sunday when Miss Twiss passed her in the hall, mumbling, "babies, babies."

Other Child Alive

The Valle baby was dead but the other infant, daughter of Fred and Rose Pantagone was still alive, but breathing heavily. Aided by two physicians Miss Banker worked over the Pantagone baby with a respirator and she has a "good chance" to live, hospital authorities said.

Miss Twiss, a registered nurse, graduate of Women's Medical college, in Philadelphia, told Assistant District Attorney Martin Kraus that she suddenly "lost herself" and that her mind snapped. She also revealed, according to Kraus, that she had given birth to a baby herself a year and a half ago but that the child lived only a short while.

Castro Valle, father of the dead child, became hysterical, police said when summoned to the hospital and informed of his baby's death, and as a result the information was withheld from the mother until she gains strength.

PLENTY OF SOAP, BUT IT WILL BE LESS SLIPPERY

WASHINGTON, Feb. 9—There will be no shortage of soap in 1942, the War Production Board revealed today, but the all-important product will be a little less slippery than usual.

Glycerine, one of the most vital products in the war program, will be produced to the greatest possible extent during the year to supply power and nitroglycerine plants with a principal ingredient. And soap manufacturers will work their plants to the limit to do this, and soap itself may be regarded as a by-product of this manufacturing.

Seyss-Inquart Proves To Be One Of War Traitors

(Editor's Note: The first full story of the betrayal of Austria by a Nazi Judas is told today in the following article by Pierre J. Huss, for eight years chief Berlin correspondent of International News Service.)

By PIERRE J. HUSS

NEW YORK, Feb. 9—One day, when the political volcano was boiling dangerously near the end of 1937, Schuschnigg decided to take energetic action by forming a Staatsrat endowed with special powers, with himself presiding.

That was tantamount to the formation of a powerful junta and it was bound to draw criticism, but Hitler's shadow was lengthening over Austria and hard-striking counter-action was needed if Austria was not going to fall in Nazi laps through revolution and conflict within itself.

The primary thing expected by Schuschnigg of those men selected for the Staatsrat was courage and unstinting loyalty, otherwise the catastrophe was bound to come. He summoned his most trusted followers, Seyss-Inquart among them. He summoned the first meeting in the cabinet room of his chancellory on the Ballhausplatz, where Dolfuss was killed by Nazi gunmen, and solemnly swore in each man on an ancient Bible kept there for such vital occasions.

They sat around the table then under the chandelier of cut glass and listened carefully as Schuschnigg outlined the grave task ahead. He spoke not only in a general way but turned to each of them for emphasis on the particular responsibility he must assume unflinchingly on his shoulders.

All were agreed and clear on their duties by the time the first sitting was over. But just as they rose to disperse to their offices, Seyss-Inquart came to his feet and requested a moment's attention. A little silence fell around the table, although Schuschnigg may not have noticed it. He nodded to Seyss-Inquart to go ahead.

A Schuschnigg minister, now living in enforced retirement in Tyrol, told me the story. Seyss-Inquart glanced slowly around the table and sought the eyes of each

(Continued on Page Eight)

LANDING MADE BY NIPPONESE DURING NIGHT

Empire Defenders Trying To Annihilate Foes Before Darkness, Prevent Help For Advance Units; Big Guns Busy

SINGAPORE, Feb. 9—"The situation is well in hand," Major General Henry Gordon Bennett, commander in chief of Australian detachments defending Singapore, announced tonight.

"We have taken a stand on a strong line and we are organizing an attack," he said. "It is hoped we will recover as much as possible of lost terrain."

LONDON, Feb. 9—Japanese parachute troops are playing an important part in the invasion of Singapore island, the Oslo radio said today, quoting dispatches from Tokyo.

SINGAPORE, Feb. 9—Furious fighting raged along the northwest coast of Singapore island today as defending forces struggled to annihilate Japanese troops who effected a landing "in strength" during the night.

Landing under cover of a tremendous artillery barrage, the Japanese attackers managed to push back the defending British imperial forces at some points, a British war communique revealed.

Later, however, the British launched offensive maneuvers designed to "mop up the enemy," the communique said.

Fighting Planes Assist

In this task the defending ground forces were aided by fighting planes which roared into action as soon as daybreak provided visibility.

The Japanese night landing occurred on the northwestern coast of the island facing the mile-wide Strait of Johore, in the region between Sungei Krinji and Passirlava.

Some of the Japanese forces succeeded in infiltrating some distance to the east, the British far eastern command admitted.

The communique said the landings took place between 11 o'clock last night and 1 a. m. today.

The area where the landings occurred is a coastal stretch about 10 miles in length.

The Singapore radio broadcast a report that some of the invading Japanese were wearing "distinctive Australian hats."

According to the communique, the Japanese landing "was preceded by a heavy enemy artillery bombardment of our forward positions, supported by considerable numbers of fighter and bomber aircraft."

"Our forward troops were pushed back in some places," the communique said.

"There has been some enemy infiltration to the east.

"Offensive action is being taken to mop up the enemy. Results of this action have not been received.

"Elsewhere on the island the enemy is continuing to dive-bomb and shell our forward positions.

Three Japs Downed

"Hurricanes supporting our troops successfully intercepted the raiders today, destroying three for certain and probably three others and damaging 13 more."

Australian, English, Scottish, Indian and Chinese troops were

(Continued on Page Eight)

WAR TODAY

Fate Of Pacific Strife Depends On Singapore; MacArthur Pressed

By LEO V. DOLAN
International News Service War Editor

British imperial troops and Japanese invasion spearheads were locked in mortal combat on the northwestern shore of Singapore today as the British fought with savage determination to wipe out the initial Jap landing party before reinforcements could be brought into the fight.

At the same time, American defenders of the Philippines repulsed several attacks on their defense lines on Bataan peninsula while the American forts in Manila bay located and silenced some of the Jap shore batteries which have been shelling the forts for several days.

Accuracy of the American artillerymen has played a large part in beating off one attack after another by the Jap forces. Today the big guns of the forts were trained on the coast, near the Cavite naval base, and there the

(Continued on Page Eight)

WESLEY VINCENT, WIDELY KNOWN STOCK MAN, DIES

Wesley Vincent, 87, prominent farmer and dealer in horses, died in Chillicothe hospital Saturday at 9:55 p. m. of complications. He was a resident of Springfield township, Ross county.

Mr. Vincent was born in Chillicothe on March 17, 1854, the son of William and Mary Dawson Vincent. He was widely known as a judge of horses and as a boy he accompanied his father on buying trips for the Union Army during the Civil War. He inspected horses for the government in the World War.

He is survived by seven children, six grandchildren and five great grandchildren.

TOM THOMAS, 68, INJURED BY CAR AT INTERSECTION

Knocked to the street by a backing automobile, Tom Thomas, 68, Logan street, suffered a broken arm Sunday night about 9:15.

The accident happened at Pickaway and Logan streets when Mr. Thomas was returning home after attending services at the Church of the Brethren. Chief William McCrady said Thomas was knocked down by an automobile which backed from a parking position into the street. Driver of the auto was being sought Monday.

Mr. Thomas was taken home after the accident.

HUMMEL RUNS AGAIN

COLUMBUS, Feb. 9—E. J. Hummel, Cincinnati Republican, today obtained nomination papers as a candidate for secretary of state for the ninth time. The papers were obtained at the office of Secretary of State John E. Sweeney.

WEATHER
Little warmer Monday night.

THE CIRCLEVILLE HERALD

WORLD, NATIONAL AND STATE NEWS BY INTERNATIONAL NEWS SERVICE

Two Telephones
Business Office 782 Editorial Rooms 581

FIFTY NINTH YEAR. NUMBER 34. CIRCLEVILLE, OHIO, MONDAY, FEBRUARY 9, 1942. THREE CENTS.

BRITISH FIGHT JAPS ON SINGAPORE ISLE

Tin Supply Short, But Canners Prepare for Pack

FOUR OF MAJOR PRODUCTS WILL BE PROCESSED

Use Of Cans For Dog Food And Beer May Be Banned In Short Time

WORK HERE OPENS JUNE 1

Peas To Be First Handled; Fruits May Be Sold In Glass, Dried Form

Although government officials declared Monday tha[illegible] shortage of tin in the [illegible] States is now acute, Circleville canneries are proceeding with capacity production plans for the approaching season, already assured by Uncle Sam that the supply is sufficient to guarantee their needs.

Washington announced Monday that the visible supply of tin for the coming year is only 18,000 tons compared with a normal rate of 100,000 tons.

One Circleville canner said after being informed of this announcement that all canners had been guaranteed by supply houses that their needs would be taken care of. "The OPM has also told us that the supply will handle our needs," the canner said.

Four Crops Stressed

The government is stressing production of the four important products, peas, tomatoes, string beans and corn, but is expected to ration other canned goods which is considered not so essential as the 'big four.'

Canneries in Circleville and Pickaway county usually start about June 1 with peas as the first crop handled.

An official in Washington said Monday that the government has looked everywhere for a tin supply.

"We've looked all around the United States and its possessions for tin and we were only able to find 44 tons a year in Alaska," he said. "We'll get another 18,000 tons from Bolivia. But the war in the Far East has cut off all other supplies. Further, there is a great need for tin for defense and lend-lease purposes. There's going to be a pinch somewhere."

Approximately 65 percent of all tin consumed in this country goes into tin cans. The content of tin used in coating the inside of cans already has been ordered cut, probably will be further restricted.

Soon, use of tin cans in packaging dog food and beer will be banned.

Also going from one desk to another at the War Production Board, according to reports, is a plan to collect old tin cans to see if the tin content in them cannot be reclaimed.

One thing looked certain, according to tin experts—that one of America's great institutions, the can opener, may receive a body blow.

Food processors are feverishly hunting for substitutes to package

(Continued on Page Eight)

OUR WEATHER MAN

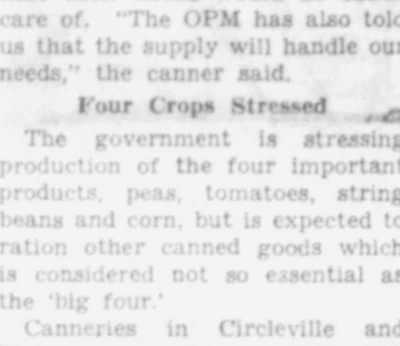

LOCAL
High Sunday, 35.
Year Ago, 32.
Low Monday, 16.
Year Ago, 20.

FORECAST
Continued rather cold Monday followed by light snow in southwest portion by night

TEMPERATURES ELSEWHERE	High	Low
Atlanta, Ga.	48	34
Bismarck, N. Dak.	27	19
Buffalo, N. Y.	14	8
Chicago, Ill.	28	22
Cincinnati, O.	35	27
Cleveland, O.	25	19
Denver, Colo.	32	22
Detroit, Mich.	19	13
Grand Rapids, Mich.	21	8
Indianapolis, Ind.	30	22
Kansas City, Mo.	33	29
Louisville, Ky.	40	29
Memphis, Tenn.	40	32
Minn.-St. Paul, Minn.	29	15
Montgomery, Ala.	54	33
Nashville, Tenn.	44	38
Oklahoma City, Okla.	66	38
Pittsburgh, Pa.	24	17

Where War Rages

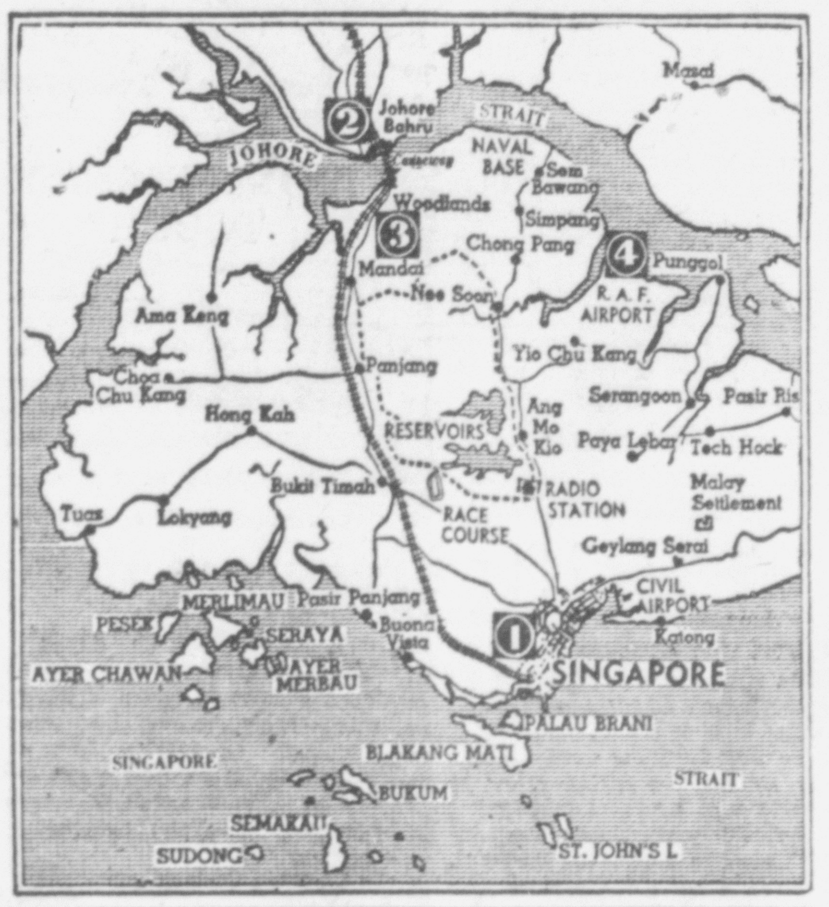

Guards Fire At Airplane Over Restricted Region, Injure Youth Seriously

GRANITE CITY, Ill., Feb. 9—Federal and state authorities investigated today the machine-gunning by U. S. troops or private police of a private plane which flew low twice over vital defense plants in asserted violation of stringent regulations.

Delbert Henson, 21, of Alton, Ill., a passenger, was critically wounded and the plane was punctured by seven or more bullets. Henson's companion, 15-year-old Beverly Ann Keith, was not hit nor was the pilot, Delbert Richardson, Granite City flying instructor.

The proscribed area is occupied by buildings of the Western Cartridge company which is engaged in the manufacture of large war orders for the U. S. government.

Richardson declared today that he had not flown in that section in recent months and thought he was at least eight or 10 miles from the restricted area.

The state highway patrol said it was informed the U. S. troopers, recently assigned to guard the plant, or the private police, fired a warning burst of 15 shots when the plane first appeared over the area late yesterday, but Richardson said that apparently because of the noise of the plane he did not hear the warning volley.

The highway patrol said the plane returned a few moments later and flew over a powder magazine whereupon the troops or police fired 47 rounds "in earnest." The plane was hit repeatedly. Miss Keith said it sounded "like hail."

Henson was hit twice, one bullet entering his abdomen through his hip.

"As soon as I realized what was happening," Pilot Richardson said. "I headed as fast as I could for our home airport in Granite City."

Henson was taken to St. Elizabeth's hospital in Granite City where physicians pronounced his condition critical.

It was the first airplane trip for Henson and Miss Keith and, according to Richardson, they had asked him to fly the plane over Miss Keith's home.

ICY ROADS, RAIL CRASHES FATAL TO 22 OHIOANS

By International News Service

Icy roads and three grade crossing crashes which claimed nine victims were listed as major factors today in the week-end Ohio traffic toll of at least 22 persons, the most tragic total of any week-end of 1942.

Mrs. Helen Bishop, 20, of Menton, was killed when an auto skidded into a truck at Willoughby.

Injuries received when struck by an auto at Bellevue caused the death of John Burens, 59, a railroad watchman.

A collision at Canton killed Charles Delano, 61.

Three Dayton residents lost their lives when a B. & O. passenger train struck their auto at a crossing two miles south of Miamisburg. They were Edward E. Marshall, 64; his wife, Amanda, 60, and their daughter, Mrs. Leola Walker, 41.

Icy roads claimed three victims in Crawford county. O. W. Benjamin, 34, Dayton, died in Bucyrus hospital of a skull fracture

(Continued on Page Eight)

MRS. CHARLES LEWIS DIES AT 77; FUNERAL TUESDAY

Mrs. Jessie Lewis, 77, widow of Charles C. Lewis, died Sunday at 12:20 p. m. in Berger hospital where she had been a patient for almost three weeks. Her home was at 142 West Franklin street.

The funeral will be Tuesday at the home, the Rev. Robert T. Kelsey officiating, with burial in the family lot in Forest cemetery by M. S. Rinehart. Pall bearers will include M. E. Noggle, John G. Boggs, Charles H. May, Carson Horton, Clark Will and Dr. G. W. Heffner. The family asks that flowers be omitted.

Mrs. Lewis was a native of Pennyan, N. Y., born September 28, 1864. Her husband, whom she married June 20, 1891, died in 1931.

Surviving are two daughters, Mrs. Evelyn Leidich of Detroit and Mrs. Lillian Macomber of Newton Highlands, Mass., and three grandchildren.

FOSNAUGH GIRL FIRST OF MONTH IN CIRCLEVILLE

A little girl, born at noon Monday in Berger hospital, is Circleville's first baby in February. The child is a daughter of Mr. and Mrs. Herman Fosnaugh, 114 Pinckney street. Dr. E. S. Shane was the attending physician.

Awards to be given to the child and her parents include;

A floral tribute from Brehmer greenhouses;

A $1 savings account by the Circleville Savings and Banking Co.

A quart of milk free for two weeks by the Blue Ribbon dairy.

A carton of six 60-watt lamps by the Columbus and Southern Ohio Electric Co.

An air dust filter for the furnace register by Barthelmas Plumbing shop.

A three month subscription to The Daily Herald.

CIO ASKS CONTRACT

DETROIT, Feb. 9—The CIO United Automobile Workers union today stood prepared to ask the General Motors corporation for new contract provisions, including a union shop, dollar-a-day wage hikes and a steward system for thousands of GM employes throughout the country.

U. S. WAR TIME BEGINS; CLOCKS MOVE UP HOUR

Government's Program For More Production Opens; No Confusion Noted

SOME PUPILS ARE LATE

Railroads, Airlines, Public Offices And Businesses Cooperating

The clocks of the community were moved ahead one hour Monday as the country went on "war" time.

Designed to stimulate production and conserve electricity, the new time went into effect by act of Congress. It will continue until six months after hostilities cease.

Railroads, airlines and other transportation agencies will observe war time.

The wiser persons about town set their clocks ahead an hour Sunday evening and climbed into bed an hour early, so when their alarm clocks sounded Monday they gently turned them off, jumped nimbly out of bed and went to work on time and in gay spirits.

But those with less foresight either turned their clocks ahead but climbed the stairs an hour later than usual Sunday night or forgot about the whole thing until they went to work Monday morning.

The new time generally was working out successfully in Circleville's businesses, industries and institutions. Circleville schools opened Monday at 9 a. m. war time, a half hour later than the time of last week, but a half hour earlier under war time. The new schedule caused "quite a number"

(Continued on Page Eight)

PARKING METER INSTALLATION TO BE STARTED SOON

Parking meters for Circleville will arrive the latter part of this week or the first of next week, according to a letter received Monday by Service Director Clarence Helvering from the Dual Parking Meter company of Oklahoma City, Oklahoma.

The letter, written by G. A. Hale, vice-president and engineer for the meter company, informed the service director that the company was assigning a representative to Circleville to assist with the installation. The letter read:

"We are pleased to inform you that your job is next up, and we are proceeding with final arrangements for going ahead with the installation.

"We are assigning James Logan to supervise installation of meters in your city. We expect Mr. Logan to arrive the latter part of this week or the first of the following week. This will be around the 14th or 16th of this month. We are sure all materials will be on hand at that time for Mr. Logan to proceed with the installation. He will get in touch with you on arrival."

The meters will be installed on Main and Court streets in the business sections of the city. Definite plans for their exact location are yet to be worked out.

LAURA INGALLS TO FACE COURT AS REICH AGENT

WASHINGTON, Feb. 9—America's one-time glamour girl of the airways, Laura Ingalls, goes on trial in district court today on charges of failing to register as a paid agent of the German government.

In the indictment Miss Ingalls is accused of having worked from March 1 to December 18, 1941, to disseminate oral and written matter for the purpose of influencing American opinions on matters affecting public policy.

The indictment charges that she received orders from German embassy officials and was paid by the embassy for her work.

In Dad's Footsteps

Corp. John E. Mitchell, 21, son of the late Brig. Gen. William E. (Billy) Mitchell, said he would enter the armored force officers' candidate school at Fort Knox, Ky. He said, that like the air force, the armored force is a fast moving arm of the service. Corp. Mitchell is at present stationed at Fort Sill, Oklahoma.

War Bulletins

LONDON—Soap rationing began in England today, according to an official announcement.

CAIRO—With the axis advance definitely halted approximately 150 miles from the Egyptian border, the RAF hammered today at Field Marshal Erwin Rommel's supply lines all along the Libyan coast as far west as Agedabia.

LONDON—A Madrid dispatch claiming Grand Admiral Erich Raeder, overlord of the Nazi navy, has failed to persuade French Vice Premier Admiral Jean Darlan to permit Germany to use the French fleet or French North African bases was published by the London Daily Mail today.

CANBERRA, Australia—Port Darwin, strategic naval base on Australia's northern coast, had an air raid alarm yesterday afternoon but no attack developed, it was announced today.

LONDON—Two fully loaded axis supply ships en route to North Africa were torpedoed and set on fire Friday night by British naval bombers, according to an official announcement today.

SYDNEY, Australia — Australian Army Minister Francis Forde sent a radio message today to Gen. Douglas MacArthur, praising the magnificent fight of the American and Filipino defenders on the Bataan peninsula.

Nurse Held As Gotham Infant Dies

Mother Of New-Borne Tot Not Informed Of Opium Death In Hospital

NEW YORK, Feb. 9—A mother lay in a maternity hospital today and wondered why her baby daughter was not brought to her side.

She was Mrs. Yetta Valle, 33, and no one had sufficient courage to tell her that her baby daughter had been born alive and healthy—only to die in an unusual hospital tragedy.

Held without bail on a suspicion of homicide charge as a result of the death of the Valle infant and serious illness of a four-day old girl was Miss Irma Twiss, 32, a nurse in the Bronx Maternity and Woman's hospital.

Police charged that Miss Twiss gave concentrated opium drops to the two infants in her care when she became overwrought at their continual crying.

Miss Anna Banker, night superintendent of nurses, discovered the tragedy early Sunday when Miss Twiss passed her in the hall, mumbling, "babies, babies."

Other Child Alive

The Valle baby was dead but the other infant, daughter of Fred and Rose Pantagone was still alive, but breathing heavily. Aided by two physicians Miss Banker worked over the Pantagone baby with a respirator and she has a "good chance" to live, hospital authorities said.

Miss Twiss, a registered nurse, graduate of Women's Medical college, in Philadelphia, told Assistant District Attorney Martin Kraus that she suddenly "lost herself" and that her mind snapped. She also revealed, according to Kraus, that she had given birth to a baby herself a year and a half ago but that the child lived only a short while.

Castro Valle, father of the dead child, became hysterical, police said when summoned to the hospital and informed of his baby's death, and as a result the information was withheld from the mother until she gains strength.

PLENTY OF SOAP, BUT IT WILL BE LESS SLIPPERY

WASHINGTON, Feb. 9—There will be no shortage of soap in 1942, the War Production Board revealed today, but the all-important product will be a little less slippery than usual.

Glycerine, one of the most vital products in the war program, will be produced to the greatest possible extent during the year to supply power and nitroglycerine plants with a principal ingredient. And soap manufacturers will work their plants to the limit to do this, and soap itself may be regarded as a by-product of this manufacturing.

Seyss-Inquart Proves To Be One Of War Traitors

(Editor's Note: The first full story of the betrayal of Austria by a Nazi Judas is told today in the following article by Pierre J. Huss, for eight years chief Berlin correspondent of International News Service.)

By PIERRE J. HUSS

NEW YORK, Feb. 9—One day, when the political volcano was boiling dangerously near the end of 1937, Schuschnigg decided to take energetic action by forming a Staatsrat endowed with special powers, with himself presiding.

That was tantamount to the formation of a powerful junta and it was bound to draw criticism, but Hitler's shadow was lengthening over Austria and hard-striking counter-action was needed if Austria was not going to fall in Nazi laps through revolution and conflict within itself.

The primary thing expected by Schuschnigg of those men selected for the Staatsrat was courage and unstinting loyalty, otherwise the catastrophe was bound to come. He summoned his most trusted followers, Seyss-Inquart among them. He summoned the first meeting in the cabinet room of his chancellory on the Ballhausplatz, where Dolfuss was killed by Nazi gunmen, and solemnly swore in each man on an ancient Bible kept there for such vital occasions.

They sat around the table then under the chandelier of cut glass and listened carefully as Schuschnigg outlined the grave task ahead. He spoke not only in a general way but turned to each of them for emphasis on the particular responsibility he must assume unflinchingly on his shoulders.

All were agreed and clear on their duties by the time the first sitting was over. But just as they rose to disperse to their offices, Seyss-Inquart came to his feet and requested a moment's attention. A little silence fell around the table, although Schuschnigg may not have noticed it. He nodded to Seyss-Inquart to go ahead.

A Schuschnigg minister, now living in enforced retirement in Tyrol, told me the story. Seyss-Inquart glanced slowly around the table and sought the eyes of each

(Continued on Page Eight)

LANDING MADE BY NIPPONESE DURING NIGHT

Empire Defenders Trying To Annihilate Foes Before Darkness, Prevent Help For Advance Units; Big Guns Busy

SINGAPORE, Feb. 9—"The situation is well in hand," Major General Henry Gordon Bennett, commander in chief of Australian detachments defending Singapore, announced tonight.

"We have taken a stand on a strong line and we are organizing an attack," he said. "It is hoped we will recover as much as possible of lost terrain."

LONDON, Feb. 9—Japanese parachute troops are playing an important part in the invasion of Singapore island, the Oslo radio said today, quoting dispatches from Tokyo.

SINGAPORE, Feb. 9—Furious fighting raged along the northwest coast of Singapore island today as defending forces struggled to annihilate Japanese troops who effected a landing "in strength" during the night.

Landing under cover of a tremendous artillery barrage, the Japanese attackers managed to push back the defending British imperial forces at some points, a British war communique revealed.

Later, however, the British launched offensive maneuvers designed to "mop up the enemy," the communique said.

Fighting Planes Assist

In this task the defending ground forces were aided by fighting planes which roared into action as soon as daybreak provided visibility.

The Japanese night landing occurred on the northwestern coast of the island facing the mile-wide Strait of Johore, in the region between Sungei Krinji and Passirlava.

Some of the Japanese forces succeeded in infiltrating some distance to the east, the British far eastern command admitted.

The communique said the landings took place between 11 o'clock last night and 1 a. m. today.

The area where the landings occurred is a coastal stretch about 10 miles in length.

The Singapore radio broadcast a report that some of the invading Japanese were wearing "distinctive Australian hats."

According to the communique, the Japanese landing "was preceded by a heavy enemy artillery bombardment of our forward positions, supported by considerable numbers of fighter and bomber aircraft."

"Our forward troops were pushed back in some places," the communique said.

"There has been some enemy infiltration to the east.

"Offensive action is being taken to mop up the enemy. Results of this action have not been received.

"Elsewhere on the island the enemy is continuing to dive-bomb and shell our forward positions.

Three Japs Downed

"Hurricanes supporting our troops successfully intercepted the raiders today, destroying three for certain and probably three others and damaging 13 more."

Australian, English, Scottish, Indian and Chinese troops were

(Continued on Page Eight)

WAR TODAY

Fate Of Pacific Strife Depends On Singapore; MacArthur Pressed

By LEO V. DOLAN
International News Service War Editor

British imperial troops and Japanese invasion spearheads were locked in mortal combat on the northwestern shore of Singapore today as the British fought with savage determination to wipe out the initial Jap landing party before reinforcements could be brought into the fight.

At the same time, American defenders of the Philippines repulsed several attacks on their defense lines on Bataan peninsula while the American forts in Manila bay located and silenced some of the Jap shore batteries which have been shelling the forts for several days.

Accuracy of the American artillerymen has played a large part in beating off one attack after another by the Jap forces. Today the big guns of the forts were trained on the coast, near the Cavite naval base, and there the

(Continued on Page Eight)

TOM THOMAS, 68, INJURED BY CAR AT INTERSECTION

Knocked to the street by a backing automobile, Tom Thomas, 68, Logan street, suffered a broken arm Sunday night about 9:15.

The accident happened at Pickaway and Logan streets when Mr. Thomas was returning home after attending services at the Church of the Brethren. Chief William McCrady said Thomas was knocked down by an automobile which backed from a parking position into the street. Driver of the auto was being sought Monday.

Mr. Thomas was taken home after the accident.

HUMMEL RUNS AGAIN

COLUMBUS, Feb. 9—E. J. Hummel, Cincinnati Republican, today obtained nomination papers as a candidate for secretary of state for the ninth time. The papers were obtained at the office of Secretary of State John E. Sweeney.

WESLEY VINCENT, WIDELY KNOWN STOCK MAN, DIES

Wesley Vincent, 87, prominent farmer and dealer in horses, died in Chillicothe hospital Saturday at 9:55 p. m. of complications. He was a resident of Springfield township, Ross county.

Mr. Vincent was born in Chillicothe on March 17, 1854, the son of William and Mary Dawson Vincent. He was widely known as a judge of horses and as a boy he accompanied his father on buying trips for the Union Army during the Civil War. He inspected horses for the government in the World War.

He is survived by seven children, six grandchildren and five great grandchildren.

NINE QUESTIONS WILL BE ASKED IN REGISTRATION

Persons Signing Up For Army Duty Will Not Fill Questionnaire

THREE DAYS PERMITTED

Green Cards To Be Used; Goble Points Out New Regulations

Only nine simple questions will be asked men who register on February 14, 15 and 16 for possible military service under the provisions of the Selective Service Act, Lieut. Col. C. W. Goble, state director of selective service, emphasized Monday.

Registration of the individual should require a comparatively short time, the director said, pointing out that the registrant will not be asked to fill out questionnaires but must only answer interrogations about his identity, his place of residence, and his mailing address. Also he will be required to list his telephone, if any; his age in years and date of birth, place of birth, the name and address of the person who will always know his address, his employer's name and address, and his place of employment or business.

While it is important that registration be conducted as speedily as possible, Director Goble said that every registrant will be given ample time to respond properly to the questions on the registration card, which on this occasion will be green. White and melon colored cards, respectively, were used for the first and second Selective Service registrations.

Sign Up Simplified

No questionnaires will be given registrants when they register February 14, 15 and 16, nor will they then be required to undergo any physical examination.

Questionnaires are given to registrants after their order numbers have been determined and reached by their local boards. Physical examinations are given only after the boards have passed on the general qualifications of registrants and have determined that they should not be deferred for reasons of interest to the Nation.

While registration must be conducted as of February 16 to conform to the President's Proclamation issued early in January, the Pickaway county board has also announced that registration may be accomplished Saturday and Sunday, February 14 and 15, between the hours of 12 noon and 6 p. m., as well. This advance registration is authorized to avoid interference with war production.

When registered, each registrant must answer the following nine questions; (1) name of registrants; (2) place of residence; (3) mailing address (if other than place of residence); (4) telephone; (5) age in years and date of birth; (6) place of birth; (7) name and address of person who will always know your address; (8) employer's name and address, and (9) place of employment or business.

Certificate Important

After a registrant has answered all questions and signed his name to the registration card, he will be given a registration certificate signed by the registrar. The registrant should be warned that ne must have his registration certificate (Form 2) in his personal possession at all times and that, upon request, he must exhibit it to any law-enforcement officer, any official of national headquarters for Selective Service or of a state headquarters for Selective Service, or any member of the local board of appeal. Failure to possess the certificate, or to show it to authorized persons, constitutes aviolation of Selective Service Regulations and is considered prima facie evidence of failure to register, Director Goble said.

FRUIT JAR CUTS VEIN, KILLS TILTONVILLE TOT

TILTONVILLE, Feb. 9—Falling on a stairway when carrying a fruit jar to the basement, seven-year-old Mary Marconi severed her jugular vein on the shattered container and died within an hour at Martins Ferry Hospital.

COLUMBUS SAILOR LOST

COLUMBUS, Feb. 9—The parents of Raymond C. Mattes, 21-year-old sailor, were informed that their son had been lost in action. Mattes, when last heard from, was stationed on the submarine S-26, which sank off the Panama coast January 24 after a collision with its escorting vessel.

We Pay CASH For
Horses $4-Cows $2
OF SIZE AND CONDITION
HOGS, SHEEP, CALVES and COLTS REMOVED
Quick Service CALL Clean Trucks
Phone 104
Reverse Charges—
Pickaway Fertilizer
A. Janes & Sons Circleville, O.

Toledo Auto Runs Off Road; Fire Destroys It

A Toledo driver miraculously escaped injury Saturday at 10 p. m. when his automobile ran from the highway on Route 56 one mile east of Leistville and burned after it overturned in the ditch.

Gilbert E. Walton, 35, 3857 Detroit avenue, Toledo, driving a 1941 Willys sedan, told Deputy Sheriff Bryan Custer that lights from an oncoming car blinded him so that he could not see the road. The car ran into the ditch, turned over on its side and caught fire, Walton told Deputy Custer. The rural fire truck was called, but investigating officers said the car was almost a total loss.

A Blue Ribbon dairy truck and its contents were damaged Sunday about 11 a. m. when the truck and an automobile collided at Washington and Mill streets.

William Shelton, 408 South Washington street, driver of the dairy truck, was not injured when the truck overturned in the street, Patrolman Alva Shasteen, investigating officer, said, although the right side of the truck was damaged and the milk bottles it carried were broken and strewn about the scene of the accident.

The dairy truck was traveling south on Washington street, according to Patrolman Shasteen, when it was struck by a car driven by Clifton Reichelderfer, Circleville route 1, as Reichelderfer crossed the intersection on Mill street without stopping. The truck was turned around and overturned on its left side. The front end of Reichelderfer's car was damaged, the patrolman said.

Lester Coey, 33, Ashville route 2, was in county jail Monday after being fined $100 and costs Sunday by Justice of Peace B. T. Hedges for driving when under the influence of alcohol.

Coey and a companion, Alonzo Leasure, 42, Chillicothe route 3, were arrested Sunday at 12:30 a. m. by Sheriff's Deputies Bryan Custer and R. E. Armstrong on Route 752 in Walnut township.

Both men pleaded guilty, Coey to drunken driving and Leasure to intoxication in their hearings before Justice Hedges. Leasure was fined $50 and costs and both men were committed to county jail for failure to pay their fines.

NEW PAINT AND LIGHTS PROVIDED AT COUNTY JAIL

A painting and redecorating program at the Pickaway county jail was announced Monday by Sheriff Charles Radcliff.

The first and second floors of the jail have been painted with aluminum paint and the old light bulbs are being replaced with new fluorescent lights.

The new fluorescent lights will total 80 watts, while those being replaced totaled 450 and at the same time the new lights afford better light for working and reading in the jail.

The first and second floor of the jail will accommodate 28 persons, 14 on each floor although at the present time there are only 11 in the jail, all being on the first floor. While the repainting is being done on the first floor the prisoners are located on the second story.

The third floor of the jail is reserved for women, and will accommodate about 20, although there is now no one there.

Each cell in the jail contains a double-decked bed. Covers which can be removed and washed, are used on the mattresses. During the day the doors of the cells are left open so that the prisoners may walk about inside. The cell doors are locked at night.

Prisoners receive their food on metal trays which are pushed through a slot in the jail wall. No matches are allowed in the jail, a small gas jet being used by prisoners to light their cigarettes.

COURT NEWS

PICKAWAY COUNTY
Common Pleas Court

Charles C. Sobers vs. Ohio Fuel Gas company, petition for judgment filed.

Margie B. Sobers vs. Ohio Fuel Gas company, petition for judgment filed.

Probate Court

Diana Fay Cain, petition for adoption filed.

William E. Collins estate, first and final account filed.

Elizabeth Gertrude Brigner estate, order for private sale of real estate issued.

Carl Trump estate, inventory filed.

ROSS COUNTY
Common Pleas Court

Arlie Calvin vs. Emma Zella Calvin, divorce decree granted.

Leafy Duffy McCorkle vs. Grace Meeker et al, partition ordered.

Probate Court

Nannie Newman Shaeffer estate, inventory and appraisement filed.

George R. Lenox estate, inventory and appraisement filed.

FAYETTE COUNTY
Common Pleas Court

Warner H. Penrod vs. Shirley Penrod, petition for divorce filed.

George Williams vs. Mildred Williams, divorce decree granted.

Probate Court

Elijah S. Carr estate, letters of administration issued to Werter S. Baughn.

Schuyler Colfax estate, determination of inheritance tax filed.

Rena Davis estate, letters of administration issued to Minnie G. Coil.

ADOLF'S GENIUS BUILDER KILLED IN PLANE CRASH

This dispatch was sent from an enemy country, whose motive in releasing news is likely to be propaganda. Axis claims should be credited only when confirmed by American or Allied sources.

BERLIN, Feb. 9—(By Official German Wireless)—Adolf Hitler today was without the services of his greatest "organizing genius" as Germany prepared a state funeral for Dr. Fritz Todt, the great engineer who built the Siegfried line, and who laid out and constructed the remarkable system of military roads throughout the Reich.

An official announcement said Dr. Todt had been killed "in an airplane accident when carrying out military duties to the east."

In addition to the Hitler-conferred title of "organizing genius" Dr. Todt was minister of munitions. He was 50 years old.

Dr. Todt's death recalled that the German defense lines on the Russian front, pierced and smashed by the Red army advance were constructed under his direction. While there have been no reports of friction between Dr. Todt and Hitler, it was considered a possibility that the fuehrer may have lost confidence in his engineering genius when the Todt defense lines failed to hold the Soviet counter offensive.

Dr. Todt became inspector general of roads in 1933 when the Nazis seized power. His organization and construction of Germany's communications and transport was generally acknowledged as one of the main factors of Germany's swift conquests in Europe and Russia.

His death lengthened the list of Hitler's aids who have died under mysterious circumstances during the last three months — since the tide of battle turned against Germany on the eastern front.

RIVER WATERS CHECKED

Low temperatures Sunday checked a rain and snow which Saturday pushed the Scioto river stage to its highest point in many months and sent water into some of the very low bottom lands. The river Saturday rose to 11.7 feet, within 2.3 feet of flood stage, when rains and melted snows flowed into the stream. Temperatures fell to a low Monday of 16.

1 O'CLOCK P. M.
NEW WAR TIME—
That is the Time that our Regular Weekly
Livestock Auction
Will be held this week—
Wednesday, February 11
WE NEED HOGS EVERY DAY!
Study your home markets
Remember —Our sale will be at 1 o'clock this week, war time
Pickaway Livestock
COOPERATIVE ASSOCIATION
Phone 118 or 482

MANY PICKAWAY COUNTIANS WILL SPEED STUDIES

Survey At Ohio State U. Shows Students Will Continue Classes

WAR SCHEDULE DRAWN

University Will Expand Its Courses To Aid Its Enrollees

Three fourths of the Pickaway county students attending Ohio State unversity will "speed up" their studies by going to school this summer, it is shown in a survey of the student body made last week.

Added to the regular student body will be the several thousand teachers and others who attend in the summer only, and a total summer enrollment of near 10,000 is expected at Ohio State.

In the meantime, Ohio State is preparing a bulletin of summer work which will be distributed the coming week. It reveals that:

Professional colleges—medicine, veterinary medicine, dentistry, pharmacy, engineering—will offer full summer work for the first time in many years. Freshmen will report in June instead of September, and upperclassmen will continue their work through the summer. New freshmen will be received and seniors graduated every nine months for the duration.

Law, although offering some summer work in the past, will accept new freshmen in the summer for the first time in a long period, and upperclass studies also will be offered.

Agriculture, largely inactive in past summers, is increasing its offerings.

Arts and sciences, commerce and administration, and education, which have had the most of the summer enrollment in the past, will further expand their courses this year, both for their own students and for the professional colleges which they serve.

Military training, both basic and advanced, will be given for the first time in many years.

Because Ohio State already is on the quarter plan, no changes in the calendar are planned. The spring quarter ends June 15 and the summer quarter opens June 23.

FARM INSTITUTE READY TO OPEN IN DEERCREEK

Deercreek township farmers will hold their annual Farmers' Institute Wednesday and Thursday at Williamsport high school auditorium.

Program topics will reflect world conditions and such subjects at "Food for Defense," nutrition and rural problems will be discussed.

Speakers at the two day session will be Mrs. George Peters of Oak Harbor and Henry Leimbach of Vermilion. A varied musical program will be presented by members of the school. On Thursday night, Mrs. Ida Ware will present the dramatics club of Williamsport school in three short plays. Meals will be served in the cafeteria by the Parent Teachers' association.

Prizes will be awarded after each day's session and the usual domestic and corn exhibits will be held with prizes in the various classifications. The exhibits will be auctioned off Thursday afternoon.

President of the institute is Harry Barthelmas.

NO FAMILY TOO POOR FOR US TO SERVE.
MEMBER O.F.D.A. OHIO FUNERAL DIRECTORS ASS'N. INC.
RINEHART FUNERAL HOME
Phone 1376 Circleville, Ohio

Institute Moves Along, Despite Change in Time

Yesterday, even though Sunday, the new and fast 'war' time was given a tryout and the bean cooking went along just the same, done and tender enough for the eats after boiling a couple war time hours, having already had the allnight soak. And getting out to the Farmer Institute doings this morning at ten, when it was really only 9, seemed to make not a bit of difference to anyone there, the program as outlined getting under way same as "old time" hours and days.

And "old time" mention, maybe, is a weak spot with us 40-year-olds and more, recalling the horse and buggy day Farm Institutes here when, according to John Reid, retired grocer at Duvall, he assisted at one of these meets stalling away seventy-five horses and as many buggies lined up along the streets. Autos were a scarce article then, Doc Gardner being near the only one who, as he now says, whizzed along at about 15 or 20 when everything was working just right and wind in right direction. Don't like this old time stuff? You youngsters? Well, we'll not be giving so much of it and that in long apart installments.

—Ashville—

Dan and Mrs. Boone, Long street, have a new 9 pound and 4 ounce, to be exact, boy at their home since Wednesday. This is their second one, same pattern, but not named yet.

—Ashville—

Ed Ett came over here from his new home in Lancaster Friday evening and then out to the home of his nephew, Howard Ett in Walnut, to act as head man in the porker butchering act the next day. Ed is an expert in this line having had years of experience in the meat business.

—Ashville—

The ladies of the Methodist church are preparing the meals for the Farm Institute visitors and will serve them in the church basement dining room. Noon and evening, both days.

In 1643 Oliver Cromwell, lord protector of England, was appointed one of a board of commissioners for the general management of all the English colonies in America. Other duties occupied most of his time at this period, however.

CIRCLE
2—HITS—2
NOW SHOWING
TEX RITTER
"ROLLIN' HOME TO TEXAS"
PLUS HIT NO. 2
"THE FEMININE TOUCH"
—with—
DON AMECHE
ROSALIND RUSSELL
KAY FRANCIS

CIRCLEVILLE'S FINEST
GRAND
Matinee Daily at 2 p. m.
Continuous Sat. and Sun.
TONITE & TUES.
CASTAWAYS...on an island of love!

PLUS!—SOLDIERS IN WHITE—CARTOON & LATE NEWS!
COMING NEXT SUNDAY
H. Bogart-K. Verne-C. Veidt
"ALL THROUGH THE NIGHT"

COMING SOON
"THE BUGLE SOUNDS"
CLIFTONA
TONITE & TUES.
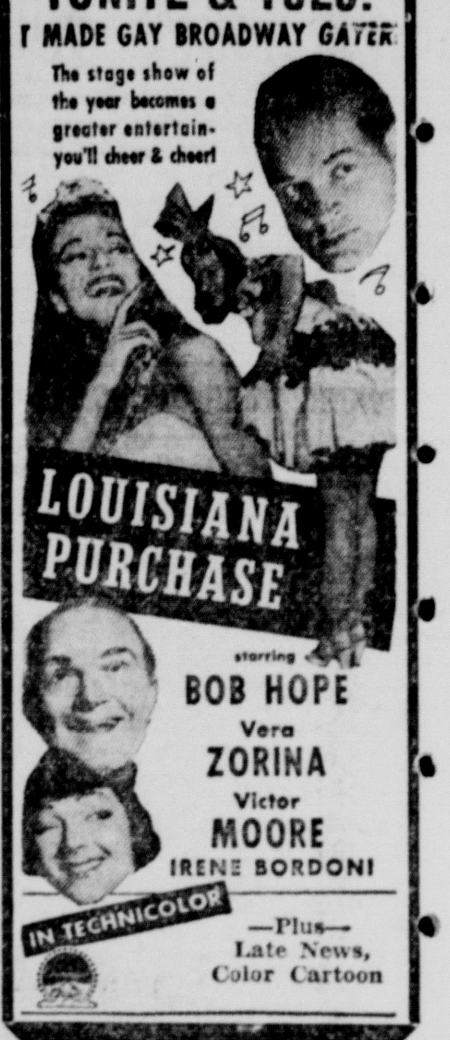

—Plus—
Late News,
Color Cartoon

NINE QUESTIONS WILL BE ASKED IN REGISTRATION

Persons Signing Up For Army Duty Will Not Fill Questionnaire

THREE DAYS PERMITTED

Green Cards To Be Used; Goble Points Out New Regulations

Only nine simple questions will be asked men who register on February 14, 15 and 16 for possible military service under the provisions of the Selective Service Act, Lieut. Col. C. W. Goble, state director of selective service, emphasized Monday.

Registration of the individual should require a comparatively short time, the director said, pointing out that the registrant will not be asked to fill out questionnaires but must only answer interrogations about his identity, his place of residence, and his mailing address. Also he will be required to list his telephone, if any; his age in years and date of birth, place of birth, the name and address of the person who will always know his address, his employer's name and address, and his place of employment or business.

While it is important that registration be conducted as speedily as possible, Director Goble said that every registrant will be given ample time to respond properly to the questions on the registration card, which on this occasion will be green. White and melon colored cards, respectively, were used for the first and second Selective Service registrations.

Sign Up Simplified

No questionnaires will be given registrants when they register February 14, 15 and 16, nor will they then be required to undergo any physical examination.

Questionnaires are given to registrants after their order numbers have been determined and reached by their local boards. Physical examinations are given only after the boards have passed on the general qualifications of registrants and have determined that they should not be deferred for reasons of interest to the Nation.

While registration must be conducted as of February 16 to conform to the President's Proclamation issued early in January, the Pickaway county board has also announced that registration may be accomplished Saturday and Sunday, February 14 and 15, between the hours of 12 noon and 6 p. m., as well. This advance registration is authorized to avoid interference with war production.

When registered, each registrant must answer the following nine questions; (1) name of registrants; (2) place of residence; (3) mailing address (if other than place of residence); (4) telephone; (5) age in years and date of birth; (6) place of birth; (7) name and address of person who will always know your address; (8) employer's name and address, and (9) place of employment or business.

Certificate Important

After a registrant has answered all questions and signed his name to the registration card, he will be given a registration certificate signed by the registrar. The registrant should be warned that he must have his registration certificate (Form 2) in his personal possession at all times and that, upon request, he must exhibit it to any law-enforcement officer, any official of national headquarters for Selective Service or of a state headquarters for Selective Service, or any member of the local board of appeal. Failure to possess the certificate, or to show it to authorized persons, constitutes a violation of Selective Service Regulations and is considered prima facie evidence of failure to register, Director Goble said.

FRUIT JAR CUTS VEIN, KILLS TILTONVILLE TOT

TILTONVILLE, Feb. 9—Falling on a stairway when carrying a fruit jar to the basement, seven-year-old Mary Marconi severed her jugular vein on the shattered container and died within an hour at Martins Ferry Hospital.

COLUMBUS SAILOR LOST

COLUMBUS, Feb. 9—The parents of Raymond C. Mattes, 21-year-old sailor, were informed that their son had been lost in action. Mattes, when last heard from, was stationed on the submarine S-26, which sank off the Panama coast January 24 after a collision with its escorting vessel.

We Pay CASH For
Horses $4-Cows $2
OF SIZE AND CONDITION
HOGS, SHEEP, CALVES and COLTS REMOVED
Quick Service CALL Clean Trucks
Phone 104
Reverse Charges—
Pickaway Fertilizer
A. Janes & Sons Circleville, O.

Toledo Auto Runs Off Road; Fire Destroys It

A Toledo driver miraculously escaped injury Saturday at 10 p. m. when his automobile ran from the highway on Route 56 one mile east of Leistville and burned after it overturned in the ditch.

Gilbert E. Walton, 35, 3857 Detroit avenue, Toledo, driving a 1941 Willys sedan, told Deputy Sheriff Bryan Custer that lights from an oncoming car blinded him so that he could not see the road. The car ran into the ditch, turned over on its side and caught fire, Walton told Deputy Custer. The rural fire truck was called, but investigating officers said the car was almost a total loss.

A Blue Ribbon dairy truck and its contents were damaged Sunday about 11 a. m. when the truck and an automobile collided at Washington and Mill streets.

William Shelton, 408 South Washington street, driver of the dairy truck, was not injured when the truck overturned in the street, Patrolman Alva Shasteen, investigating officer, said, although the right side of the truck was damaged and the milk bottles it carried were broken and strewn about the scene of the accident.

The dairy truck was traveling south on Washington street, according to Patrolman Shasteen, when it was struck by a car driven by Clifton Reichelderfer, Circleville route 1, as Reichelderfer crossed the intersection on Mill street without stopping. The truck was turned around and overturned on its left side. The front end of Reichelderfer's car was damaged, the patrolman said.

Lester Coey, 33, Ashville route 2, was in county jail Monday after being fined $100 and costs Sunday by Justice of Peace B. T. Hedges for driving when under the influence of alcohol.

Coey and a companion, Alonzo Leasure, 42, Chillicothe route 3, were arrested Sunday at 12:30 a. m. by Sheriff's Deputies Bryan Custer and R. E. Armstrong on Route 752 in Walnut township.

Both men pleaded guilty, Coey to drunken driving and Leasure to intoxication in their hearings before Justice Hedges. Leasure was fined $50 and costs and both men were committed to county jail for failure to pay their fines.

NEW PAINT AND LIGHTS PROVIDED AT COUNTY JAIL

A painting and redecorating program at the Pickaway county jail was announced Monday by Sheriff Charles Radcliff.

The first and second floors of the jail have been painted with aluminum paint and the old light bulbs are being replaced with new fluorescent lights.

The new fluorescent lights will total 80 watts, while those being replaced totaled 450 and at the same time the new lights afford better light for working and reading in the jail.

The first and second floor of the jail will accommodate 28 persons, 14 on each floor although at the present time there are only 11 in the jail, all being on the first floor. While the repainting is being done on the first floor the prisoners are located on the second story.

The third floor of the jail is reserved for women, and will accommodate about 20, although there is now no one there.

Each cell in the jail contains a double-decked bed. Covers which can be removed and washed, are used on the mattresses. During the day the doors of the cells are left open so that the prisoners may walk about inside. The cell doors are locked at night.

Prisoners receive their food on metal trays which are pushed through a slot in the jail wall. No matches are allowed in the jail, a small gas jet being used by prisoners to light their cigarettes.

COURT NEWS

PICKAWAY COUNTY
Common Pleas Court

Charles C. Sobers vs. Ohio Fuel Gas company, petition for judgment filed.

Margie B. Sobers vs. Ohio Fuel Gas company, petition for judgment filed.

Probate Court

Diana Fay Cain, petition for adoption filed.

William E. Collins estate, first and final account filed.

Elizabeth Gertrude Brigner estate, order for private sale of real estate issued.

Carl Trump estate, inventory filed.

ROSS COUNTY
Common Pleas Court

Arlie Calvin vs. Emma Zella Calvin, divorce decree granted.

Leafy Duffy McCorkle vs. Grace Meeker et al, partition ordered.

Probate Court

Nannie Newman Shaeffer estate, inventory and appraisement filed.

George R. Lenox estate, inventory and appraisement filed.

FAYETTE COUNTY
Common Pleas Court

Warner H. Penrod vs. Shirley Penrod, petition for divorce filed.

George Williams vs. Mildred Williams, divorce decree granted.

Probate Court

Elijah S. Carr estate, letters of administration issued to Werter S. Baughn.

Schuyler Colfax estate, determination of inheritance tax filed.

Rena Davis estate, letters of administration issued to Minnie G. Coil.

ADOLF'S GENIUS BUILDER KILLED IN PLANE CRASH

This dispatch was sent from an enemy country, whose motive in releasing news is likely to be propaganda. Axis claims should be credited only when confirmed by American or Allied sources.

BERLIN, Feb. 9—(By Official German Wireless)—Adolf Hitler today was without the services of his greatest "organizing genius" as Germany prepared a state funeral for Dr. Fritz Todt, the great engineer who built the Siegfried line, and who laid out and constructed the remarkable system of military roads throughout the Reich.

An official announcement said Dr. Todt had been killed "in an airplane accident when carrying out military duties to the east."

In addition to the Hitler-conferred title of "organizing genius" Dr. Todt was minister of munitions. He was 50 years old.

Dr. Todt's death recalled that the German defense lines on the Russian front, pierced and smashed by the Red army advance were constructed under his direction. While there have been no reports of friction between Dr. Todt and Hitler, it was considered a possibility that the fuehrer may have lost confidence in his engineering genius when the Todt defense lines failed to hold the Soviet counter offensive.

Dr. Todt became inspector general of roads in 1933 when the Nazis seized power. His organization and construction of Germany's communications and transport was generally acknowledged as one of the main factors of Germany's swift conquests in Europe and Russia.

His death lengthened the list of Hitler's aids who have died under mysterious circumstances during the last three months — since the tide of battle turned against Germany on the eastern front.

RIVER WATERS CHECKED

Low temperatures Sunday checked a rain and snow which Saturday pushed the Scioto river stage to its highest point in many months and sent water into some of the very low bottom lands. The river Saturday rose to 11.7 feet, within 2.3 feet of flood stage, when rains and melted snows flowed into the stream. Temperatures fell to a low Monday of 16.

1 O'CLOCK P. M. NEW WAR TIME—
That is the Time that our Regular Weekly
Livestock Auction
Will be held this week—
Wednesday, February 11
WE NEED HOGS EVERY DAY!
Study your home markets
Remember—Our sale will be at 1 o'clock this week, war time
Pickaway Livestock
COOPERATIVE ASSOCIATION
Phone 118 or 482

MANY PICKAWAY COUNTIANS WILL SPEED STUDIES

Survey At Ohio State U. Shows Students Will Continue Classes

WAR SCHEDULE DRAWN

University Will Expand Its Courses To Aid Its Enrollees

Three fourths of the Pickaway county students attending Ohio State university will "speed up" their studies by going to school this summer, it is shown in a survey of the student body made last week.

Added to the regular student body will be the several thousand teachers and others who attend in the summer only, and a total summer enrollment of near 10,000 is expected at Ohio State.

In the meantime, Ohio State is preparing a bulletin of summer work which will be distributed the coming week. It reveals that:

Professional colleges—medicine, veterinary medicine, dentistry, pharmacy, engineering—will offer full summer work for the first time in many years. Freshmen will report in June instead of September, and upperclassmen will continue their work through the summer. New freshmen will be received and seniors graduated every nine months for the duration.

Law, although offering some summer work in the past, will accept new freshmen in the summer for the first time in a long period, and upperclass studies also will be offered.

Agriculture, largely inactive in past summers, is increasing its offerings.

Arts and sciences, commerce and administration, and education, which have had the most of the summer enrollment in the past, will further expand their courses this year, both for their own students and for the professional colleges which they serve.

Military training, both basic and advanced, will be given for the first time in many years.

Because Ohio State already is on the quarter plan, no changes in the calendar are planned. The spring quarter ends June 15 and the summer quarter opens June 23.

FARM INSTITUTE READY TO OPEN IN DEERCREEK

Deercreek township farmers will hold their annual Farmers' Institute Wednesday and Thursday at Williamsport high school auditorium.

Program topics will reflect world conditions and such subjects at "Food for Defense," nutrition and rural problems will be discussed.

Speakers at the two day session will be Mrs. George Peters of Oak Harbor and Henry Leimbach of Vermilion. A varied musical program will be presented by members of the school. On Thursday night, Mrs. Ida Ware will present the dramatics club of Williamsport school in three short plays. Meals will be served in the cafeteria by the Parent Teachers' association.

Prizes will be awarded after each day's session and the usual domestic and corn exhibits will be held with prizes in the various classifications. The exhibits will be auctioned off Thursday afternoon.

President of the institute is Harry Barthelmas.

MEMBER OHIO FUNERAL DIRECTORS ASS'N INC. O.F.D.A.
NO FAMILY TOO POOR FOR US TO SERVE.
RINEHART FUNERAL HOME
Phone 1376 Circleville, Ohio

Institute Moves Along, Despite Change in Time

Yesterday, even though Sunday, the new and fast 'war' time was given a tryout and the bean cooking went along just the same, done and tender enough for the eats after boiling a couple war time hours, having already had the allnight soak. And getting out to the Farmer Institute doings this morning at ten, when it was really only 9, seemed to make not a bit of difference to anyone there, the program as outlined getting under way same as "old time" hours and days.

And "old time" mention, maybe, is a weak spot with us 40-year-olds and more, recalling the horse and buggy day Farm Institutes here when, according to John Reid, retired grocer at Duvall, he assisted at one of these meets stalling away seventy-five horses and as many buggies lined up along the streets. Autos were a scarce article then, Doc Gardner being near the only one who, as he now says, whizzed along at about 15 or 20 when everything was working just right and wind in right direction. Don't like this old time stuff? You youngsters? Well, we'll not be giving so much of it and that in long apart installments.

—Ashville—

Dan and Mrs. Boone, Long street, have a new 9 pound and 4 ounce, to be exact, boy at their home since Wednesday. This is their second one, same pattern, but not named yet.

—Ashville—

Ed Ett came over here from his new home in Lancaster Friday evening and then out to the home of his nephew, Howard Ett in Walnut, to act as head man in the porker butchering act the next day. Ed is an expert in this line having had years of experience in the meat business.

—Ashville—

The ladies of the Methodist church are preparing the meals for the Farm Institute visitors and will serve them in the church basement dining room. Noon and evening, both days.

In 1643 Oliver Cromwell, lord protector of England, was appointed one of a board of commissioners for the general management of all the English colonies in America. Other duties occupied most of his time at this period, however.

CIRCLE
2—HITS—2
NOW SHOWING
TEX RITTER "ROLLIN' HOME TO TEXAS"
PLUS HIT NO. 2
"THE FEMININE TOUCH"
—with—
DON AMECHE
ROSALIND RUSSELL
KAY FRANCIS

CIRCLEVILLE'S FINEST
GRAND
Matinee Daily at 2 p. m.
Continuous Sat. and Sun.
TONITE & TUES.

CASTAWAYS...on an island of love!
TYRONE POWER "SON OF FURY" GENE TIERNEY
PLUS!—SOLDIERS IN WHITE—CARTOON & LATE NEWS!
COMING NEXT SUNDAY
H. Bogart-K. Verne-C. Veidt "ALL THROUGH THE NIGHT"

COMING SOON
"THE BUGLE SOUNDS"
CLIFTONA
TONITE & TUES.
I MADE GAY BROADWAY GAYER
The stage show of the year becomes a greater entertainment you'll cheer & cheer!
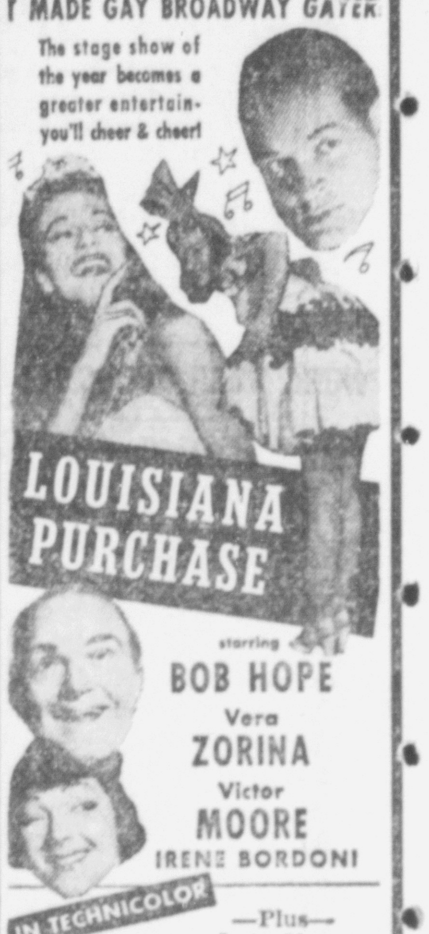
LOUISIANA PURCHASE
starring BOB HOPE
Vera ZORINA
Victor MOORE
IRENE BORDONI
IN TECHNICOLOR
—Plus— Late News, Color Cartoon

FIRST ON EVERY FRONT—CAMEL!

TEST PILOT BILL WARD—Tested the new Curtiss SB2C-1 dive-bomber for the Navy.
TANK TESTER CHARLIE DEWEY—He tries out the army's new tanks at Aberdeen proving ground.

TORPEDO-BOAT DESIGNER IRWIN CHASE. P-T boats are his job as chief of the naval division, Electric Boat Co.
...IN THE SERVICE
IN THE ARMY—
IN THE NAVY—
IN THE MARINES—
IN THE COAST GUARD
Actual sales records in Post Exchanges, Sales Commissaries, Ship's Stores, Ship's Service Stores, and Canteens show the favorite cigarette is Camel.
...AT HOME
Camel is the favorite cigarette of civilians.
THE SMOKE OF SLOWER-BURNING CAMELS CONTAINS
28% LESS NICOTINE
than the average of the 4 other largest-selling cigarettes tested—less than any of them—according to independent scientific tests of the smoke itself!

BY BURNING 25% SLOWER than the average of the 4 other largest-selling brands tested—slower than any of them—Camels also give you a smoking plus equal, on the average, to
5 EXTRA SMOKES PER PACK!
R. J. Reynolds Tobacco Company, Winston-Salem, North Carolina
CAMEL THE CIGARETTE OF COSTLIER TOBACCOS

FARM AUCTION

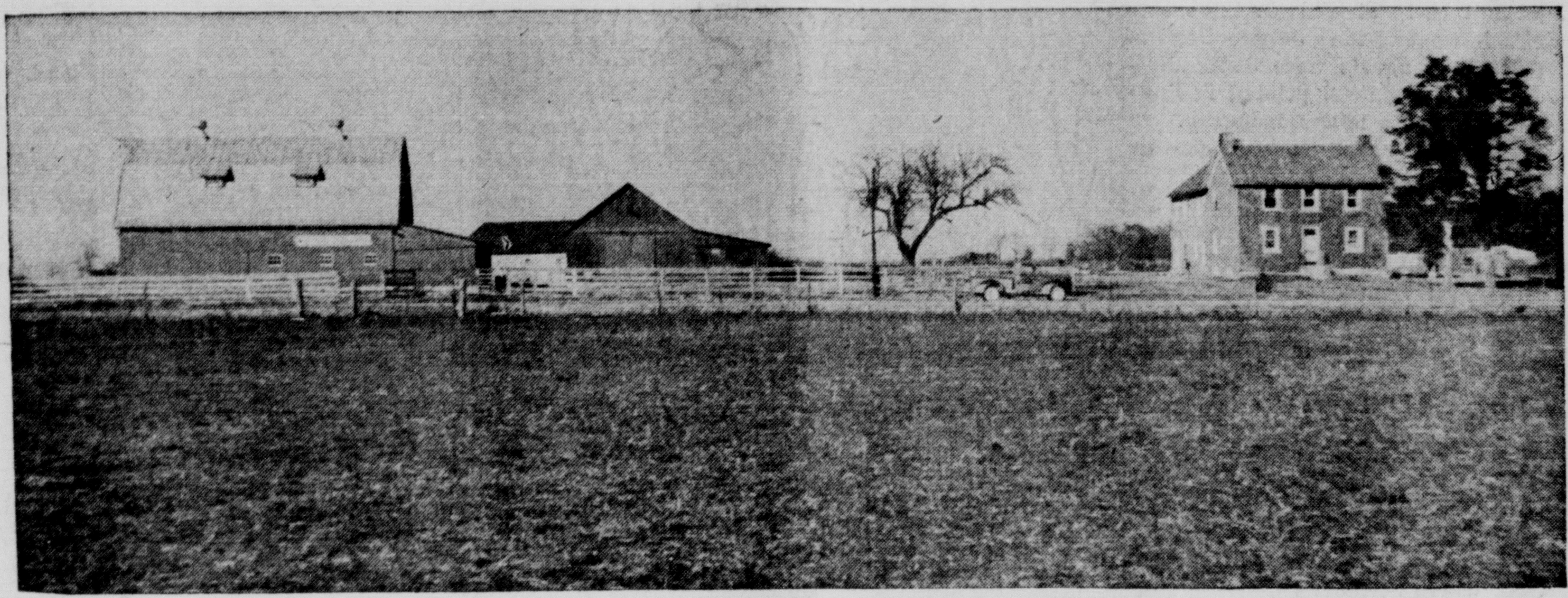

VIEW OF BUILDINGS ON THE FARM

475 ACRE VILLARS FARM

Located 8 Miles Southwest Of Wilmington, Ohio; Directly On State Route 350; Two Miles West Of U. S. Route 68

THURSDAY, FEB. 12-- Starting at 10:30 A. M.

FARM SELLS PROMPTLY at 1 P. M.

Improvements: Two-story eight-room, brick residence, with metal roof; new and modern barn, built from OSU Engineering School drawings, 36x60 with feeding sheds 20x40 and 20x36 attached; hog house 24x50 with cement floor; double corn crib, with tool shed attached, combined 36x50; new poultry house; etc. The buildings are substantial, adequate and but recently carefully and thoroughly repaired. Main barn was built less than two years ago; all buildings have excellent metal roofs. Electricity in all buildings. Nothing to spend on repairs or improvements; it's all done. Plenty of water; cisterns and wells; one of the best springs in Clinton County. Nearly 2,000 rods of new No. 9 woven wire fence, with best locust and steel posts, have been built in the last two years. New board fences around buildings. About 250 acres are level, highly productive and in rotation. Much land has been recently scientifically limed. Soil is of Miami and Sugartree loam varieties. At one end of farm is a large tract of young timber, much ready for market, mostly oak, walnut, ash and sugar. Buyers have been seeking this lumber for some time.

TERMS: $2,500.00 cash on day of sale, balance to be paid on delivery of deed. Purchaser will receive not only general warranty deed, but abstract of title back to the government. Possession will be given on or before March 1, 1942.

For Your Consideration: This outstanding farm is exceptionally well located in a splendid farming community; directly on state highway, but two miles from a Federal interstate highway, north and south. Easy access to fine centralized schools, churches, markets and Wilmington College. School bus, rural mail delivery, milk truck at the door; telephone; electricity in every building. Only an hour's drive from Cincinnati, Dayton or Columbus, few minutes from Wilmington. Present owner has put this farm in perfect operating condition, has improved land and as evidence of productivity, some of the very best clover in Clinton County was grown on this farm in 1940 and 1941. 105 acres of new clover seedings; over 200 tons of lime were recently spread. Whole farm layout is for efficient operation; buildings almost in center of rotated land. Fields are laid out for efficient tractor operation.

Buy Farm Land now for security and sound investment. This is an ideal farm investment—good land, improvements all made therefore nothing to spend, very best fence all over farm, and the type farm that lends itself for both grain and livestock farming—the most profitable type.

31 ACRES GROWING WHEAT AND ABOUT 35 ACRES GROWING RYE TO GO WITH THE FARM.

PERSONAL PROPERTY—Beginning at 10:30 A. M., the following personal property will be sold to the highest bidder:

REGISTERED JERSEY CATTLE—Seven head of registered Jersey cows. Jersey cow not registered. Jersey calf. 10 registered Jersey heifers. Accredited herd.

HORSES—10 head of good work horses—some outstanding individuals.

HOGS—Sows with pigs by side; bred sows and gilts. 50 head of feeding hogs.

FARM MACHINERY—Farmall F-20 tractor with cultivators attached; tractor breaking plow; Allis-Chalmers combine, in excellent condition: tractor disc; horse disc; John Deere corn planter; two-row cultivator; 10 hog boxes; numerous other tools.

Personal property will be sold for cash. MANY OTHER ITEMS TO BE ANNOUNCED LATER Lunch will be served on day of sale

THE BAILEY-MURPHY COMPANY SALES AGENT

Farm Auctions—Farm Management WILMINGTON, OHIO Phone 2292

FARM AUCTION

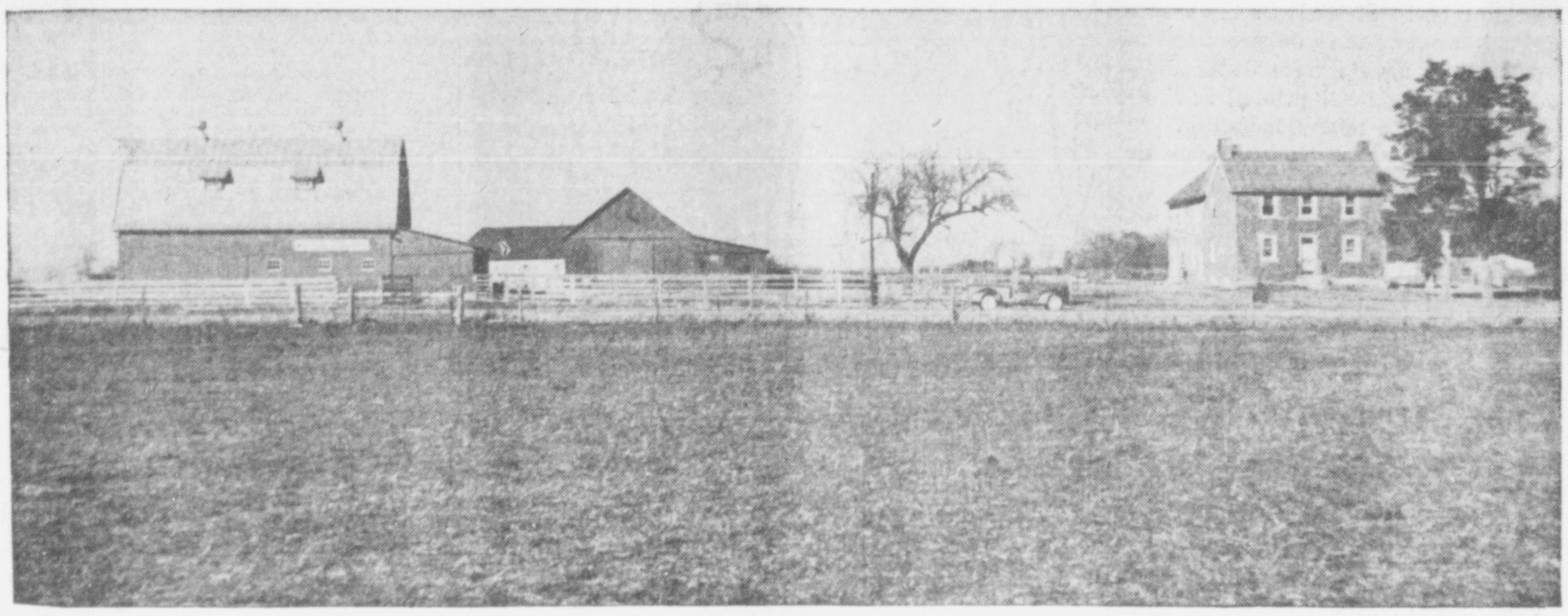

VIEW OF BUILDINGS ON THE FARM

475 ACRE VILLARS FARM

Located 8 Miles Southwest Of Wilmington, Ohio; Directly On State Route 350; Two Miles West Of U. S. Route 68

THURSDAY, FEB. 12-- Starting at 10:30 A. M.

FARM SELLS PROMPTLY at 1 P. M.

Improvements: Two-story eight-room, brick residence, with metal roof; new and modern barn, built from OSU Engineering School drawings, 36x60 with feeding sheds 20x40 and 20x36 attached; hog house 24x50 with cement floor; double corn crib, with tool shed attached, combined 36x50; new poultry house; etc. The buildings are substantial, adequate and but recently carefully and thoroughly repaired. Main barn was built less than two years ago; all buildings have excellent metal roofs. Electricity in all buildings. Nothing to spend on repairs or improvements; it's all done. Plenty of water; cisterns and wells; one of the best springs in Clinton County. Nearly 2,000 rods of new No. 9 woven wire fence, with best locust and steel posts, have been built in the last two years. New board fences around buildings. About 250 acres are level, highly productive and in rotation. Much land has been recently scientifically limed. Soil is of Miami and Sugartree loam varieties. At one end of farm is a large tract of young timber, much ready for market, mostly oak, walnut, ash and sugar. Buyers have been seeking this lumber for some time.

TERMS: $2,500.00 cash on day of sale, balance to be paid on delivery of deed. Purchaser will receive not only general warranty deed, but abstract of title back to the government. Possession will be given on or before March 1, 1942.

For Your Consideration: This outstanding farm is exceptionally well located in a splendid farming community; directly on state highway, but two miles from a Federal interstate highway, north and south. Easy access to fine centralized schools, churches, markets and Wilmington College. School bus, rural mail delivery, milk truck at the door; telephone; electricity in every building. Only an hour's drive from Cincinnati, Dayton or Columbus, few minutes from Wilmington. Present owner has put this farm in perfect operating condition, has improved land and as evidence of productivity, some of the very best clover in Clinton County was grown on this farm in 1940 and 1941. 105 acres of new clover seedings; over 200 tons of lime were recently spread. Whole farm layout is for efficient operation; buildings almost in center of rotated land. Fields are laid out for efficient tractor operation.

Buy Farm Land now for security and sound investment. This is an ideal farm investment—good land, improvements all made therefore nothing to spend, very best fence all over farm, and the type farm that lends itself for both grain and livestock farming—the most profitable type.

31 ACRES GROWING WHEAT AND ABOUT 35 ACRES GROWING RYE TO GO WITH THE FARM.

PERSONAL PROPERTY—Beginning at 10:30 A. M., the following personal property will be sold to the highest bidder:

REGISTERED JERSEY CATTLE—Seven head of registered Jersey cows. Jersey cow not registered. Jersey calf. 10 registered Jersey heifers. Accredited herd.

HORSES—10 head of good work horses—some outstanding individuals.

HOGS—Sows with pigs by side; bred sows and gilts. 50 head of feeding hogs.

FARM MACHINERY—Farmall F-20 tractor with cultivators attached; tractor breaking plow; Allis-Chalmers combine, in excellent condition: tractor disc; horse disc; John Deere corn planter; two-row cultivator; 10 hog boxes; numerous other tools.

Personal property will be sold for cash. MANY OTHER ITEMS TO BE ANNOUNCED LATER Lunch will be served on day of sale

THE BAILEY-MURPHY COMPANY SALES AGENT

Farm Auctions—Farm Management WILMINGTON, OHIO Phone 2292

The Circleville Herald

Consolidation of The Circleville Herald, Established 1883, and the Daily Union-Herald, established 1894.

Published Evenings Except Sunday by THE CIRCLEVILLE PUBLISHING COMPANY 210 North Court Street, Circleville

T. E. WILSON .... Publisher

Member Ohio Newspaper Association, International News Service, Central Press Association, and the Ohio Select List.

NATIONAL ADVERTISING REPRESENTATIVES JOHN W. CULLEN COMPANY 230 N. Michigan Avenue, Chicago; 650 Fifth Avenue, New York; 3044 N. Grand Blvd., Detroit.

SUBSCRIPTION

By carrier in Circleville, 15c per week. By mail, Pickaway County and Circleville trading territory, per year, $3 in advance; Zones one and two, $4 per year in advance; beyond first and second postal zones, per year, $5.50 in advance.

Entered at Postoffice at Circleville, Ohio, as Second Class Matter.

CHANGING WORLD

THE most important thing for every American today is to do his own job well. The next most important thing is to know and understand what is going on in the world.

This world is changing before our eyes. It can never be the same again. And probably we are changing with it. If we are not, we are doomed to trouble, living as strangers in a time we do not understand.

"The old order changes, yielding place to new." It will be a far smaller world than we have known, a world in which men and nations cannot live apart, cannot get away from each other as they have done in the past. It will be in many ways a more uniform world—civilization tends to run more and more in one or two patterns. It will be a far more mechanized world, a world of mechanical slaves, of vast power transforming raw materials into things that men desire. It will probably be, if peace is eventually restored and civilization saved as we expect, a world of changed cities, of changed living conditions, changed government, changed attitudes toward life. It may be a world where the many rule instead of the few. Also a world in which nations are merged increasingly and the various branches of the human race, in their relations to each other, become more nearly one family.

These are only guesses and one man's guess may be as good as another's. But it should be very interesting to keep a close watch on current events, looking for trends toward new ways of life.

HELPING MOHAMMEDANS

WITH all the financial stringency in which it finds itself, the British government has contributed a hundred thousand pounds towards the establishment in London of a great central Mohammedan mosque.

Extravagant as this step may seem at first sight, it is a war measure of considerable shrewdness. It is certainly not taken for the comparatively few Mohammedans in England. The object evidently is to hold the allegiance of the millions of Mohammedans in the British Empire, and to win over the wavering and disloyal.

The British have had a good deal of trouble with the Grand Mutti of Jerusalem, the Arabic leader in Palestine, who is bitterly opposed to the Zionist immigration. At last accounts he had found refuge with Mussolini, and was still broadcasting attacks on England. If these anti-British intrigues could be neutralized, the mosque might not be expensive, even at a hundred thousand pounds.

Daily Washington Merry-Go-Round

BY DREW PEARSON AND ROBERT S. ALLEN

THREE AMERICANS HELD

WASHINGTON — It's a Justice Department secret, but the tip-off that led to the apprehension of the three Americans who will soon stand trial as Jap propagandists originally came from such widely separated points as Manchuria and Costa Rica.

Last fall U. S. officials in these two countries informed the Justice Department that Nazi agents were distributing pro-Japanese pamphlets, printed in English as well as the native language. It was believed they had been written by an American.

A quiet check-up disclosed, it is charged, that the writer was Ralph Townsend, an editor of Scribner's Commentator.

Further inquiry also revealed that the pamphlets were being widely distributed in the United States. At this point Albert E. Arent and Arthur B. Caldwell, able young attorneys of the Criminal Division of the Justice Department who had dug up the facts in the Auhagen and Transocean Nazi propaganda cases, were called in.

Arent and Caldwell made two trips — one to San Francisco and one to Lake Geneva, Wis., where Scribner's Commentator was published. Aided by a staff of crack G-men, Arent and Caldwell uncovered some startling information from the books of Jap firms and individual business men.

One of the most significant discoveries was that the Japs were following the Nazi technique of using newspaper men and writers as propaganda agents. According to testimony which will be presented Frederick V. Williams, a Pacific coast newspaper man, not only was the correspondent of the Japanese Times and Mail of Tokyo, but also was making pro-Jap speeches before many organizations.

As correspondent of the Jap papers, Williams was registered with the State Department and apparently felt this was sufficient.

What the G-men did not overlook was that the Transocean and Auhagen cases had taught them that the favorite Axis device was to give their propaganda agents nominal employment as newspaper men to cover up their real operations.

Investigation of Williams' activities led to evidence involving David W. Ryder and Townsend, who with Williams are about to stand trial as Jap agents. The indictments charge the three men with conspiracy to violate the Foreign Agents Registration Act and "with willful failure to state material facts in registration statements."

MAURY MAVERICK'S FLAG

The flag that flew over the Capitol when Congress declared war on all three Axis powers—Japan, Germany and Italy

(Continued on Page Six)

LAFF-A-DAY

"That silly game warden said we couldn't shoot a duck without a license. Won't his face be red when we show him these?"

DIET AND HEALTH

Many Conditioned Reflexes Due To Events Of Childhood

By LOGAN CLENDENING, M. D.

THE GREAT physiologist, Pavlov, showed that you could practically make a machine out of an animal by the method of what he called conditioned reflexes. He

Dr. Clendening will answer questions of general interest only, and then only through his column.

would take a dog and every time before he gave it anything to eat, he would show it a red circle painted on a white background.

The dog came to associate the red circle with food. After this had been repeated a number of times, Pavlov would simply show the dog the red circle and, without being given any food, the dog would begin to have a flow of saliva. The saliva would not flow if the dog saw a red square or a green circle.

This type of experiment was repeated with endless variations. He had dogs who would salivate when they heard a bell ringing or when they would respond to no other stimulus.

Of late years many physicians are using these experiments as a basis for explaining many disease reactions in human beings and as a basis for management and treatment of them.

Conditioned by Events

There is no doubt that human beings, like animals, have been conditioned by the events of their lives. Dr. Roy G. Hoskins of the Harvard Medical School says that he will guarantee, with two ounces of cellulose and a few grains of coal-tar derivatives, to produce in a man an increased pulse rate, deepening of the respiration and dilatation of the pupils—without having the materials within one hundred feet of the subject. The special circumstances would be that the subject, a lonesome American, traveling abroad, should suddenly come on "Old Glory" floating in the breeze.

Our human conditioned reflexes are the result of events that occurred mostly in childhood. The environment that surrounded us, events that occurred to us, and ideas which our parents passed on to us in our formative years come up quite subconsciously and unknown to us, and we react by having states of anxiety or periods of worry or periods of fatigue, the cause of which is unknown unless it is analyzed through a careful history.

Conditioning of Humans

It has been proved that human beings can be experimentally conditioned. There is the famous case of the baby, Albert, who had had a faultless environment up to the time he fell into the hands of a psychologist and had only two fears in the world, fear of loud noises and fear of falling—with which all babies are born.

The psychologist put the baby on a table and placed a rabbit beside him. Just as the baby reached for the rabbit, the psychologist made a hideous noise by striking one steel bar on another. The baby stopped reaching for the rabbit. The rabbit was brought back and just as the baby reached for it again, the noise was repeated, and this time Albert drew back and fell on his side. The experiment was again repeated. (What the mother was doing in the meantime is not stated.) Finally every time the rabbit was brought near the baby, he went into a fear reaction and this was extended to include any kind of furry object—white rats, kittens, Santa Claus whiskers, etc. Albert undoubtedly had that conditioned reflex for the rest of his life.

We will discuss the further ramifications of the conditioned reflex theory tomorrow.

QUESTIONS AND ANSWERS

E. G. B.:—"Will you please give a list of foods which have the highest acid reaction?"

Answer: Bread, corn, crackers, eggs, fish, meat, oysters, oatmeal, prunes, rice and all fats.

EDITOR'S NOTE: Dr. Clendening has seven pamphlets which can be obtained by readers. Each pamphlet sells for 10 cents. For any one pamphlet desired, send 10 cents in coin, and a self-addressed envelope stamped with a three-cent stamp, to Dr. Logan Clendening, in care of this paper. The pamphlets are: "Three Weeks' Reducing Diet", "Indigestion and Constipation", "Reducing and Gaining", "Infant Feeding", "Instructions for the Treatment of Diabetes", "Feminine Hygiene" and "The Care of the Hair and Skin".

Looking Back in Pickaway County

FIVE YEARS AGO

Miss Margaret L. Moore of Circleville was vacationing in the mountains of southern California, visiting her aunt, Mrs. Merta Thompson.

Mr. and Mrs. Rockford Brown, Floyd Weller and son, Billy, and Kenneth Young of Circleville escaped injury when the automobile in which they were traveling to Manchester, flood-stricken Ohio river city, went off Route 62, three miles south of Leesburg, and turned over on its side.

Dr. G. J. Troutman, senior pastor of Trinity Lutheran church, left for St. Petersburg, Fla., for his health after spending some time as a patient in Mt. Carmel hospital, Columbus.

10 YEARS AGO

George E. Gerhardt, a student at Ohio Northern university, Ada, and son of Mr. and Mrs. Charles Gerhardt, East Mound street, was one of 307 applicants who passed the state bar examination at Columbus.

State Senator W. I. Spangler, Tarlton, was made executive director of the Ohio George Washington Bicentennial commission to arrange for observance in Ohio of the birthday of the Nation's first leader.

David S. Dunlap and daughter, Elizabeth, John Ryan and Will Hamilton were enjoying a short visit in Miami, Fla.

25 YEARS AGO

Mrs. Ellen Phillips filed suit to set aside the will of her brother, Nelson Hitler, including a bequest of almost $100,000 to Pickaway township school.

Thieves broke into the barber shop of George E. Wolf and attempted to enter that of L. O. Harris, East Main street. In addition to soap and barber supplies, $7.45 was taken from the cash register in the Wolf shop.

Mrs. Mary J. Hulse Hays, widow of J. G. Hays, died in Mt. Carmel hospital, Columbus, where she had been a patient for more than two months.

No Refuge from Love

by JERRY BRONDFIELD

WRITTEN FOR AND RELEASED BY CENTRAL PRESS ASSOCIATION

CHAPTER THIRTY-FIVE

"MY DEAR," said Agatha Whitworth, leading Molla from the dining room after dinner, "I wanted to talk to you about the wedding."

"The wedding?"

"Yes, of course," Agatha smiled. "The first week in May is only a little more than two months away, you know, and there is ever so much to be done. Arrangements, the guests, the attendants, and a dozen other things."

Agatha settled herself into a gold wing-back chair. It made Molla think of a willful, despotic queen about to hand down a dictum.

"I thought it would be best to have the ceremony right here in the garden. That would be so much more private and pretty, don't you think?"

Molla hesitated for a moment. "Yes, perhaps you are right. But as long as you wished to make it private I would prefer it really that way with just you and Mr. Whitworth present. I don't think I would like a huge spectacle. Tay and I are agreed upon that."

Agatha was just a little short of horrified. "Heavens, child, you can't possibly mean that. This must be an event. Anyway," she said, "Taylor has nothing whatsoever to do with the plans. They are entirely up to me. And you, of course," she added hastily.

Yes, of course, Molla thought. Tay had nothing to do with it. He was just another performer in the huge three-ring circus who had to jump when Agatha, the ringmaster, cracked her whip.

"Must it be very lavish?" Molla asked. "I should hate—"

"Not lavish, my dear—merely beautiful, with everything correct. You just leave it to me. Now that I know you are in full agreement, I can go to work immediately."

Molla almost winced. Full agreement! She almost regretted that Agatha had had a change of heart toward her. A cold and hostile Agatha Whitworth would have been only too glad, perhaps, to make the wedding as private and secluded as possible.

* * *

Neil Lundquist waded into the stream almost to the top of his hip boots. He watched a dredging crew at work and then turned to an army engineer who had followed him.

"With luck, and if we don't have a freezing spell, we can start pouring concrete in a couple of days, captain."

"Good," the army officer said. "By the way, we're taking no chances. There'll be an extra detail on duty when the stuff starts coming in. You're going to mix it yourself, aren't you?"

Neil nodded. "Every bit of it."

"It'll be a wonderful thing if it stacks up the way you folk claim it will. I know certain foreign gentlemen who would greatly enjoy using it for gun emplacements, bunkers and other military applications," the army engineer said grimly.

A short while later Neil put through his daily call to New York. Burton Whitworth was out of the office, so he spoke to Tay.

"It's going fine up here," he said. "Expect to start pouring the stuff in a couple of days. Anything new there I ought to know?"

"Nothing of a business nature," Tay told him, "but here's something you ought to know. Molla and mother have completed the wedding arrangements: It'll be the morning of May 5. And say, old boy, there's no time like the present to tell you—you're going to be my best man, you know, so don't make any dates for the day you won't want to break."

The words burned through Neil's ears and into his brain. "Hey!" he heard Tay yelling at the other end. "What's the matter? Did you hear me?"

"Yes, I heard you," Neil said, recovering finally. "But—well, I'm afraid I'll have to pass up the honor. I expect to be down in Panama then on one of those other projects," he lied. Anyway, Neil told himself grimly, he'd make certain he would be somewhere equally remote.

There was a long silence again. Then Tay said, "We'll talk about it when you get back to town. Meanwhile, I'll give your love to Molla, hey?"

"By all means," Neil replied evenly and hung up. Was that last shot merely idle courtesy on Tay's part, or was it a winged barb? Did he suspect?

What's the difference, Neil thought, and kicked the door open viciously on the way out of the telephone booth.

At the office in New York, Tay came over to Molla's desk. "I just spoke to Neil a short while ago; he sends his love."

She looked up quickly. There was a small smile on Tay's face and she misinterpreted it. A flash of emotion surged up within Molla and before she realized it, the words were out of her mouth.

"Please don't attempt to be sarcastic."

It was quite visible on her face that she wished she could recall the words. Tay looked at her strangely. His eyes narrowed suspiciously.

"I asked Neil to be my best man and he refused. Perhaps there was a reason why he refused. Would you know of any?"

Somewhere inside Molla a little voice was trying to say something. Tell him now, it said. Tell him now that you finally realize it . . . that you are not in love with him . . . that you can never marry him . . . that you must have been blind all along.

Tell him now, the voice said, that the whole thing was a mistake, that their marriage should not and could not be.

Now the full realization was hitting her that his sparkle, his wit and his good looks had been only an escape for her, a release from the unpleasantness of the past year.

Molla got to her feet, her face white. She looked at Tay, but she didn't see him. All those things she wanted to tell him, but the words wouldn't form on her lips. Instead, she rushed past him, grabbed her hat and coat and almost ran from the office.

Miss Crump watched her go, then went up to Tay. "Did you send Miss Glendon out on an errand, Mr. Whitworth?" she asked cautiously.

"No. No, I didn't," he said slowly, gazing over Miss Crump's shoulder at the door. Then he walked over to Enid Blair's reception desk near the door. "Did Molla say where she was going when she went out of here?"

Enid gave him a long look and shook her head. "No, and I didn't like the way she went out of here, for your information."

Molla was thankful for the gust of cold air which hit her as she came out of the building and onto the street. It was a good wind, fresh and stinging. She decided to walk for a while. She had to think and think clearly. The fact that she had left the office without permission was quite insignificant at the time.

Molla crossed over to Madison avenue. She looked at the big, red-faced policeman at the center of the intersection. He reminded her of the apothecary at their favorite drug store in Oslo.

When Molla did not return, Miss Crump went over to her desk and picked up the sheaf of papers Molla had been typing. Methodically she started to sort them. She stopped suddenly and looked carefully at one of the sheets Molla had been copying. Miss Crump took the sheet and hurried into Burton Whitworth's office.

Burton Whitworth was visibly startled when Miss Crump showed him the paper. "I've never seen this before," she said, "but it looks as though—it looks as though something like this shouldn't be tossed about so openly."

"I certainly agree," he replied grimly. "How did she get it?"

"It was among the statements you handed me for re-copying."

"Good lord," he muttered. "That was my own error. Somehow the original never should have been included. It must have been lying on my desk and I scooped it up by mistake. Er—Miss Crump, did you read this sheet?"

"Just briefly, sir, to see what it was. I must confess, though, that while it looked important it didn't make much sense."

"That will be all, Miss Crump. Thank you."

He shook his head and muttered to himself when she had left. The paper before him, the one of which Molla inadvertently had made several copies, was the formula for the new Whitworth concrete.

(To Be Continued)

GRAB BAG

One-Minute Test

1. What is acrophobia?
2. What was the year that Napoleon was forced to retreat disastrously from Russia?
3. How did the Holland tunnel get its name?

Words of Wisdom

Every young man would do well to remember that all successful business stands on the foundation of morality.—H. W. Beecher.

Hints on Etiquette

If a man's wife and his mother have the same name, as "Mrs. John Brown," the mother should be addressed as "Mrs. John Brown, Sr.", or simply "Mrs. Brown."

Today's Horoscope

Folks who are born today have excellent inherent possibilities, but it will be necessary for them to toil faithfully to attain success. During the next year they should be content with gains through novel methods, and seek no favors from elders and superiors. They should also guard against quarrels, accidents and loss by fire and theft. Born on this date a child will need to be on guard against unscrupulous persons and activities, and will be likely to suffer from deception, practiced or suffered. A good sound upbringing is what such a child most needs.

One-Minute Test Answers

1. Fear of high places.
2. In 1812.
3. From Engineer Clifford M. Holland.

Distributed by King Features Syndicate, Inc.

You're Telling Me!

THE AMERICAN INDIAN has the ideal home when spring house cleaning comes around. A wigwam has no attic or basement to tidy up.

By now those small Balkan nations must realize that there was no Hitler band wagon they jumped on. It's turned out to be a cage.

* * *

Zadok Dumbkopf has launched a survey of Broadway to determine whether or not there is also a shortage of sugar daddies.

* * *

We're still waiting for some motorist, arrested for speeding around corners on two wheels, to try the alibi that he was just conserving tire rubber.

* * *

Those cities that invested in auto parking meters have this comforting thought—they'll make dandy hitching posts.

* * *

A holiday dollar, which could be spent anywhere in the western hemisphere, is a suggestion made for after the war. Just as though anyone could have saved a real holiday on a dollar.

College education has been speeded up until now a student finds himself graduated before he learns the technique of asking for more money from home.

WORLD AT A GLANCE . . . . . .

—By— Charles P. Stewart

IT'S PRETTY SOON to begin discussing the "pros" and "cons" of world free trade after the war. Nevertheless, it's being done.

The equitable international exchange of commodities isn't the only thing it'll be necessary to guarantee to prevent future conflicts, the free traders agree, but they insist that it's one of the most important items.

Msgr. John A. Ryan

Such talk is "visionary," according to the protectionists.

Now, I would not call the Right Reverend Monsignor John A. Ryan, social action director of our National Catholic Welfare Conference, a visionary. He's spiritual in the religious sense, but, as an economist, I'd class him among the most practical authorities available, and on an international scale, too.

Well Dr. Ryan's prescription for permanent peace includes free trade as one of its most essential ingredients.

Illustratively, he makes no excuses for Japan's performances; he describes 'em as crimes. Yet he adds that the Japs mightn't have perpetrated 'em "if they could have obtained adequate markets for the goods that their economy is fitted to produce."

The protectionists concede that the world would be safer if its substandard countries could get themselves out of the "mire of chronically meager living conditions."

Prophets Interested

Former Research Director Antonin Basch of the Czecho-Slovak National bank goes into this subject exhaustively in a recently published book, "The New Economic Warfare," which is attracting lots of attention among American prophets concerning times to come.

The protectionists don't question the desirability of helping the "sub-standard" folk onto a better basis. They do make the point, though, that, after all, they're "sub-standard," and doubtless will be more so than ever after this war. If trade barriers are knocked down, reason the high tariff advocates, while the sub-standard bunch perhaps will benefit, they'll do so by sub-standardizing US, by competing with us, on their sub-standard terms.

In short, it's the traditional argument for the continued maintenance of a lofty, impregnable Yankee tariff wall, clear around, with our industry, agriculture and everything barricaded, unassailably, inside.

"What these logicians forget," as ex-Congressman George Huddleston of Alabama, one of our best free traders, once remarked to me, "is that an outfit that builds a wall to keep all others out, likewise walls itself in."

I, myself, had thought of that before. I was brought up in Iowa. The state was settled largely by discharged Union soldiers, who consequently were dyed-in-the-wool Republicans; hence rampant protectionists. They plunged mainly into agriculture, and, producing bigger crops than we could consume at home, desperately needed foreign outlets for their stuff. Yet, for two or three generations, until quite lately, they toiled overtime to create an export market for it by means of an import tax. Of course, the import levy walled 'em in.

Of course, if some other country's mean to us on the tariff proposition, it may be that it behooves us to be similarly mean to the other folk, reciprocally.

Conciliation

But, if they incline to be conciliatory us-ward, doesn't it pay us to be commercially sociable with THEM?

That's where State Secretary Cordell Hull's reciprocity policy fits in.

I think personally that Cordell, in the last analysis, is an unqualified free trader—that he considers a tariff barrier injurious to the country that erects it, whatever the other fellow's system may be.

However, that isn't reciprocity. Reciprocity means that we'll be nice to such of the neighbors as are prepared to be nice to us.

It's easy enough to arrange in some cases.

For instance, we make machinery that Brazil isn't equipped to produce, and Brazil has coffee, which we can't grow here. Trading machinery for coffee's to our mutual interest.

Argentina's output, though, consists of corn, wheat and cattle, which are just what we've got a surplus of. The Argentinos don't want ours and we don't want theirs. That's why we and the Argentinos are a bit cool toward one another. We're competitors.

Anyway, post-war free trade talk already is going on.

EYES EXAMINED GLASSES FITTED

OFFICE HOURS: Daily 9 to 5, Saturday 9 to 9 Evenings by Appointment—Phone 448

Dr. D. S. Goldschmidt 121½ W. Main St. Over J. C. Penney Co. Store OPTOMETRIST

IF YOU ARE IN NEED OF TRANSPORTATION SEE US

4	1938 Chevrolet town Sedans	$425 to $475.00
2	1937 Plymouth Coupes	355.00
1	1938 Plymouth Coupe, heater, radio	445.00
1	1939 Ford V-8 Sedan Delivery	395.00
1	1936 Plymouth Coupe	225.00
1	1935 Pontiac Coupe	265.00
1	1935 Chevrolet Coupe	225.00
1	1936 Ford V-8 Coupe	245.00

These cars all reconditioned and have GOOD TIRES

THE HARDEN-STEVENSON CO.

WHAT IS A "SELF-DEFENSE" LOAN?

IT'S ANY LOAN OF $100 TO $1000 NEEDED FOR PERSONAL USE...AND INTEREST STARTS 3 MONTHS AFTER DATE.

YOU MEAN, IF I PAY OFF A LOAN IN 3 MONTHS THERE IS NO COST?

RIGHT! JUST CALL THE CITY LOAN AND SEE.

*Any loan of $100 to $1000 needed for personal use . . . except to pay off money already borrowed . . . interest starts 3 months after date.

108 W. MAIN STREET Circleville Phone 90 Clayton G. Chalfin, Manager The City Loan & Savings Company

The Circleville Herald

Consolidation of The Circleville Herald, Established 1883, and the Daily Union-Herald, established 1894.

Published Evenings Except Sunday by
THE CIRCLEVILLE PUBLISHING COMPANY
210 North Court Street, Circleville

T. E. WILSON .... Publisher

Member Ohio Newspaper Association, International News Service, Central Press Association, and the Ohio Select List.

NATIONAL ADVERTISING REPRESENTATIVES
JOHN W. CULLEN COMPANY
230 N. Michigan Avenue, Chicago; 630 Fifth Avenue, New York; 3044 N. Grand Blvd., Detroit.

SUBSCRIPTION
By carrier in Circleville, 15c per week. By mail, Pickaway County and Circleville trading territory, per year, $3 in advance; Zones one and two, $4 per year in advance; beyond first and second postal zones, per year, $5.50 in advance.

Entered at Postoffice at Circleville, Ohio, as Second Class Matter.

CHANGING WORLD

THE most important thing for every American today is to do his own job well. The next most important thing is to know and understand what is going on in the world.

This world is changing before our eyes. It can never be the same again. And probably we are changing with it. If we are not, we are doomed to trouble, living as strangers in a time we do not understand.

"The old order changes, yielding place to new." It will be a far smaller world than we have known, a world in which men and nations cannot live apart, cannot get away from each other as they have done in the past. It will be in many ways a more uniform world—civilization tends to run more and more in one or two patterns. It will be a far more mechanized world, a world of mechanical slaves, of vast power transforming raw materials into things that men desire. It will probably be, if peace is eventually restored and civilization saved as we expect, a world of changed cities, of changed living conditions, changed government, changed attitudes toward life. It may be a world where the many rule instead of the few. Also a world in which nations are merged increasingly and the various branches of the human race, in their relations to each other, become more nearly one family.

These are only guesses and one man's guess may be as good as another's. But it should be very interesting to keep a close watch on current events, looking for trends toward new ways of life.

HELPING MOHAMMEDANS

WITH all the financial stringency in which it finds itself, the British government has contributed a hundred thousand pounds towards the establishment in London of a great central Mohammedan mosque.

Extravagant as this step may seem at first sight, it is a war measure of considerable shrewdness. It is certainly not taken for the comparatively few Mohammedans in England. The object evidently is to hold the allegiance of the millions of Mohammedans in the British Empire, and to win over the wavering and disloyal.

The British have had a good deal of trouble with the Grand Mufti of Jerusalem, the Arabic leader in Palestine, who is bitterly opposed to the Zionist immigration. At last accounts he had found refuge with Mussolini, and was still broadcasting attacks on England. If these anti-British intrigues could be neutralized, the mosque might not be expensive, even at a hundred thousand pounds.

Daily Washington Merry-Go-Round

BY DREW PEARSON AND ROBERT S. ALLEN

THREE AMERICANS HELD

WASHINGTON — It's a Justice Department secret, but the tip-off that led to the apprehension of the three Americans who will soon stand trial as Jap propagandists originally came from such widely separated points as Manchuria and Costa Rica.

Last fall U. S. officials in these two countries informed the Justice Department that Nazi agents were distributing pro-Japanese pamphlets, printed in English as well as the native language. It was believed they had been written by an American.

A quiet check-up disclosed, it is charged, that the writer was Ralph Townsend, an editor of Scribner's Commentator.

Further inquiry also revealed that the pamphlets were being widely distributed in the United States. At this point Albert E. Arent and Arthur B. Caldwell, able young attorneys of the Criminal Division of the Justice Department who had dug up the facts in the Auhagen and Transocean Nazi propaganda cases, were called in.

Arent and Caldwell made two trips — one to San Francisco and one to Lake Geneva, Wis., where Scribner's Commentator was published. Aided by a staff of crack G-men, Arent and Caldwell uncovered some startling information from the books of Jap firms and individual business men.

One of the most significant discoveries was that the Japs were following the Nazi technique of using newspaper men and writers as propaganda agents. According to testimony which will be presented Frederick V. Williams, a Pacific coast newspaper man, not only was the correspondent of the Japanese Times and Mail of Tokyo, but also was making pro-Jap speeches before many organizations.

As correspondent of the Jap papers, Williams was registered with the State Department and apparently felt this was sufficient.

What the G-men did not overlook was that the Transocean and Auhagen cases had taught them that the favorite Axis device was to give their propaganda agents nominal employment as newspaper men to cover up their real operations.

Investigation of Williams' activities led to evidence involving David W. Ryder and Townsend, who with Williams are about to stand trial as Jap agents. The indictments charge the three men with conspiracy to violate the Foreign Agents Registration Act and "with willful failure to state material facts in registration statements."

MAURY MAVERICK'S FLAG

The flag that flew over the Capitol when Congress declared war on all three Axis powers—Japan, Germany and Italy

(Continued on Page Six)

LAFF-A-DAY

"That silly game warden said we couldn't shoot a duck without a license. Won't his face be red when we show him these?"

DIET AND HEALTH

Many Conditioned Reflexes Due To Events Of Childhood

By LOGAN CLENDENING, M. D.

THE GREAT physiologist, Pavlov, showed that you could practically make a machine out of an animal by the method of what he called conditioned reflexes. He

Dr. Clendening will answer questions of general interest only, and then only through his column.

would take a dog and every time before he gave it anything to eat, he would show it a red circle painted on a white background.

The dog came to associate the red circle with food. After this had been repeated a number of times, Pavlov would simply show the dog the red circle and, without being given any food, the dog would begin to have a flow of saliva. The saliva would not flow if the dog saw a red square or a green circle.

This type of experiment was repeated with endless variations. He had dogs who would salivate when they heard a bell ringing or when they would respond to no other stimulus.

Of late years many physicians are using these experiments as a basis for explaining many disease reactions in human beings and as a basis for management and treatment of them.

Conditioned by Events

There is no doubt that human beings, like animals, have been conditioned by the events of their lives. Dr. Roy G. Hoskins of the Harvard Medical School says that he will guarantee, with two ounces of cellulose and a few grains of coal-tar derivatives, to produce in a man an increased pulse rate, deepening of the respiration and dilatation of the pupils—without having the materials within one hundred feet of the subject. The special circumstances would be that the subject, a lonesome American, traveling abroad, should suddenly come on "Old Glory" floating in the breeze.

Our human conditioned reflexes are the result of events that occurred mostly in childhood. The environment that surrounded us, events that occurred to us, and ideas which our parents passed on to us in our formative years come up quite subconsciously and unknown to us, and we react by having states of anxiety or periods of worry or periods of fatigue, the cause of which is unknown unless it is analyzed through a careful history.

Conditioning of Humans

It has been proved that human beings can be experimentally conditioned. There is the famous case of the baby, Albert, who had had a faultless environment up to the time he fell into the hands of a psychologist and had only two fears in the world, fear of loud noises and fear of falling—with which all babies are born.

The psychologist put the baby on a table and placed a rabbit beside him. Just as the baby reached for the rabbit, the psychologist made a hideous noise by striking one steel bar on another. The baby stopped reaching for the rabbit. The rabbit was brought back and just as the baby reached for it again, the noise was repeated, and this time Albert drew back and fell on his side. The experiment was again repeated. (What the mother was doing in the meantime is not stated.) Finally every time the rabbit was brought near the baby, he went into a fear reaction and this was extended to include any kind of furry object—white rats, kittens, Santa Claus whiskers, etc. Albert undoubtedly had that conditioned reflex for the rest of his life.

We will discuss the further ramifications of the conditioned reflex theory tomorrow.

QUESTIONS AND ANSWERS

E. G. B.:—"Will you please give a list of foods which have the highest acid reaction?"

Answer: Bread, corn, crackers, eggs, fish, meat, oysters, oatmeal, prunes, rice and all fats.

EDITOR'S NOTE: Dr. Clendening has seven pamphlets which can be obtained by readers. Each pamphlet sells for 10 cents. For any one pamphlet desired, send 10 cents in coin, and a self-addressed envelope stamped with a three-cent stamp, to Dr. Logan Clendening, in care of this paper. The pamphlets are: "Three Weeks' Reducing Diet", "Indigestion and Constipation", "Reducing and Gaining", "Infant Feeding", "Instructions for the Treatment of Diabetes", "Feminine Hygiene" and "The Care of the Hair and Skin".

No Refuge from Love

by JERRY BRONDFIELD

WRITTEN FOR AND RELEASED BY CENTRAL PRESS ASSOCIATION

CHAPTER THIRTY-FIVE

"MY DEAR," said Agatha Whitworth, leading Molla from the dining room after dinner, "I wanted to talk to you about the wedding."

"The wedding?"

"Yes, of course," Agatha smiled. "The first week in May is only a little more than two months away, you know, and there is ever so much to be done. Arrangements, the guests, the attendants, and a dozen other things."

Agatha settled herself into a gold wing-back chair. It made Molla think of a willful, despotic queen about to hand down a dictum.

"I thought it would be best to have the ceremony right here in the garden. That would be so much more private and pretty, don't you think?"

Molla hesitated for a moment. "Yes, perhaps you are right. But as long as you wished to make it private I would prefer it really that way with just you and Mr. Whitworth present. I don't think I would like a huge spectacle. Tay and I are agreed upon that."

Agatha was just a little short of horrified. "Heavens, child, you can't possibly mean that. This must be an event. Anyway," she said, "Taylor has nothing whatsoever to do with the plans. They are entirely up to me. And you, of course," she added hastily.

Yes, of course, Molla thought. Tay had nothing to do with it. He was just another performer in the huge three-ring circus who had to jump when Agatha, the ringmaster, cracked her whip.

"Must it be very lavish?" Molla asked. "I should hate—"

"Not lavish, my dear—merely beautiful, with everything correct. You just leave it to me. Now that I know you are in full agreement, I can go to work immediately.

Molla almost winced. Full agreement! She almost regretted that Agatha had had a change of heart toward her. A cold and hostile Agatha Whitworth would have been only too glad, perhaps, to make the wedding as private and secluded as possible.

* * *

Neil Lundquist waded into the stream almost to the top of his hip boots. He watched a dredging crew at work and then turned to an army engineer who had followed him.

"With luck, and if we don't have a freezing spell, we can start pouring concrete in a couple of days, captain."

"Good," the army officer said. "By the way, we're taking no chances. There'll be an extra detail on duty when the stuff starts coming in. You're going to mix it yourself, aren't you?"

Neil nodded. "Every bit of it."

"It'll be a wonderful thing if it stacks up the way you folk claim it will. I know certain foreign gentlemen who would greatly enjoy using it for gun emplacements, bunkers and other military applications," the army engineer said grimly.

A short while later Neil put through his daily call to New York. Burton Whitworth was out of the office, so he spoke to Tay.

"It's going fine up here," he said. "Expect to start pouring the stuff in a couple of days. Anything new there I ought to know?"

"Nothing of a business nature," Tay told him, "but here's something you ought to know. Molla and mother have completed the wedding arrangements: It'll be the morning of May 5. And say, old boy, there's no time like the present to tell you—you're going to be my best man, you know, so don't make any dates for the day you won't want to break."

The words burned through Neil's ears and into his brain. "Hey!" he heard Tay yelling at the other end. "What's the matter? Did you hear me?"

"Yes, I heard you," Neil said, recovering finally. "But—well, I'm afraid I'll have to pass up the honor. I expect to be down in Panama then on one of those other projects," he lied. Anyway, Neil told himself grimly, he'd make certain he would be somewhere equally remote.

There was a long silence again. Then Tay said, "We'll talk about it when you get back to town. Meanwhile, I'll give your love to Molla, hey?"

"By all means," Neil replied evenly and hung up. Was that last shot merely idle courtesy on Tay's part, or was it a winged barb? Did he suspect?

What's the difference, Neil thought, and kicked the door open viciously on the way out of the telephone booth.

At the office in New York, Tay came over to Molla's desk. "I just spoke to Neil a short while ago; he sends his love."

She looked up quickly. There was a small smile on Tay's face and she misinterpreted it. A flash of emotion surged up within Molla and before she realized it, the words were out of her mouth.

"Please don't attempt to be sarcastic."

It was quite visible on her face that she wished she could recall the words. Tay looked at her strangely. His eyes narrowed suspiciously.

"I asked Neil to be my best man and he refused. Perhaps there was a reason why he refused. Would you know of any?"

Somewhere inside Molla a little voice was trying to say something. Tell him now, it said. Tell him now that you finally realize it . . . that you are not in love with him . . . that you can never marry him . . . that you must have been blind all along.

Tell him now, the voice said, that the whole thing was a mistake, that their marriage should not and could not be.

Now the full realization was hitting her that his sparkle, his wit and his good looks had been only an escape for her, a release from the unpleasantness of the past year.

Molla got to her feet, her face white. She looked at Tay, but she didn't see him. All those things she wanted to tell him, but the words wouldn't form on her lips. Instead, she rushed past him, grabbed her hat and coat and almost ran from the office.

Miss Crump watched her go, then went up to Tay. "Did you send Miss Glendon out on an errand, Mr. Whitworth?" she asked cautiously.

"No. No, I didn't," he said slowly, gazing over Miss Crump's shoulder at the door. Then he walked over to Enid Blair's reception desk near the door. "Did Molla say where she was going when she went out of here?"

Enid gave him a long look and shook her head. "No, and I didn't like the way she went out of here, for your information."

Molla was thankful for the gust of cold air which hit her as she came out of the building and onto the street. It was a good wind, fresh and stinging. She decided to walk for a while. She had to think and think clearly. The fact that she had left the office without permission was quite insignificant at the time.

Molla crossed over to Madison avenue. She looked at the big, red-faced policeman at the center of the intersection. He reminded her of the apothecary at their favorite drug store in Oslo.

When Molla did not return, Miss Crump went over to her desk and picked up the sheaf of papers Molla had been typing. Methodically she started to sort them. She stopped suddenly and looked carefully at one of the sheets Molla had been copying. Miss Crump took the sheet and hurried into Burton Whitworth's office.

Burton Whitworth was visibly startled when Miss Crump showed him the paper. "I've never seen this before," she said, "but it looks as though—it looks as though something like this shouldn't be tossed about so openly."

"I certainly agree," he replied grimly. "How did she get it?"

"It was among the statements you handed me for re-copying."

"Good lord," he muttered. "That was my own error. Somehow the original never should have been included. It must have been lying on my desk and I scooped it up by mistake. Er—Miss Crump, did you read this sheet?"

"Just briefly, sir, to see what it was. I must confess, though, that while it looked important it didn't make much sense."

"That will be all, Miss Crump. Thank you."

He shook his head and muttered to himself when she had left. The paper before him, the one of which Molla inadvertently had made several copies, was the formula for the new Whitworth concrete.

(To Be Continued)

GRAB BAG

One-Minute Test

1. What is acrophobia?
2. What was the year that Napoleon was forced to retreat disastrously from Russia?
3. How did the Holland tunnel get its name?

Words of Wisdom

Every young man would do well to remember that all successful business stands on the foundation of morality.—H. W. Beecher.

Hints on Etiquette

If a man's wife and his mother have the same name, as "Mrs. John Brown," the mother should be addressed as "Mrs. John Brown, Sr.", or simply "Mrs. Brown."

Today's Horoscope

Folks who are born today have excellent inherent possibilities, but it will be necessary for them to toil faithfully to attain success. During the next year they should be content with gains through novel methods, and seek no favors from elders and superiors. They should also guard against quarrels, accidents and loss by fire and theft. Born on this date a child will need to be on guard against unscrupulous persons and activities, and will be likely to suffer from deception, practiced or suffered. A good sound upbringing is what such a child most needs.

One-Minute Test Answers

1. Fear of high places.
2. In 1812.
3. From Engineer Clifford M. Holland.

Distributed by King Features Syndicate, Inc.

WORLD AT A GLANCE . . . . . .

—By— Charles P. Stewart

IT'S PRETTY SOON to begin discussing the "pros" and "cons" of world free trade after the war. Nevertheless, it's being done.

The equitable international exchange of commodities isn't the only thing it'll be necessary to guarantee to prevent future conflicts, the free traders agree, but they insist that it's one of the most important items.

Msgr. John A. Ryan

Such talk is "visionary," according to the protectionists.

Now, I would not call the Right Reverend Monsignor John A. Ryan, social action director of our National Catholic Welfare Conference, a visionary. He's spiritual in the religious sense, but, as an economist, I'd class him among the most practical authorities available, and on an international scale, too.

Well, Dr. Ryan's prescription for permanent peace includes free trade as one of its most essential ingredients.

Illustratively, he makes no excuses for Japan's performances; he describes 'em as crimes. Yet he adds that the Japs mightn't have perpetrated 'em "if they could have obtained adequate markets for the goods that their economy is fitted to produce."

The protectionists concede that the world would be safer if its sub-standard countries could get themselves out of the "mire of chronically meager living conditions."

Prophets Interested

Former Research Director Antonin Basch of the Czecho-Slovak National bank goes into this subject exhaustively in a recently published book, "The New Economic Warfare," which is attracting lots of attention among American prophets concerning times to come.

The protectionists don't question the desirability of helping the "sub-standard" folk onto a better basis. They do make the point, though, that, after all, they're "sub-standard," and doubtless will be more so than ever after this war. If trade barriers are knocked down, reason the high tariff advocates, while the sub-standard bunch perhaps will benefit, they'll do so by sub-standardizing US, by competing with us, on their sub-standard terms.

In short, it's the traditional argument for the continued maintenance of a lofty, impregnable Yankee tariff wall, clear around, with our industry, agriculture and everything barricaded, unassailably, inside.

"What these logicians forget," as ex-Congressman George Huddleston of Alabama, one of our best free traders, once remarked to me, "is that an outfit that builds a wall to keep all others out, likewise walls itself in."

I, myself, had thought of that before. I was brought up in Iowa. The state was settled largely by discharged Union soldiers, who consequently were dyed-in-the-wool Republicans; hence rampant protectionists. They plunged mainly into agriculture, and, producing bigger crops than we could consume at home, desperately needed foreign outlets for their stuff. Yet, for two or three generations, until quite lately, they toiled overtime to create an export market for it by means of an import tax. Of course, the import levy walled 'em in.

Of course, if some other country's mean to us on the tariff proposition, it may be that it behooves us to be similarly mean to the other folk, reciprocally.

Conciliation

But, if they incline to be conciliatory us-ward, doesn't it pay us to be commercially sociable with THEM?

That's where State Secretary Cordell Hull's reciprocity policy fits in.

I think personally that Cordell, in the last analysis, is an unqualified free trader—that he considers a tariff barrier injurious to the country that erects it, whatever the other fellow's system may be.

However, that isn't reciprocity. Reciprocity means that we'll be nice to such of the neighbors as are prepared to be nice to us.

It's easy enough to arrange in some cases.

For instance, we make machinery that Brazil isn't equipped to produce, and Brazil has coffee, which we can't grow here: Trading machinery for coffee's to our mutual interest.

Argentina's output, though, consists of corn, wheat and cattle, which are just what we've got a surplus of. The Argentinos don't want ours and we don't want theirs. That's why we and the Argentinos are a bit cool toward one another. We're competitors.

Anyway, post-war free trade talk already is going on.

Looking Back in Pickaway County

FIVE YEARS AGO

Miss Margaret L. Moore of Circleville was vacationing in the mountains of southern California, visiting her aunt, Mrs. Merta Thompson.

Mr. and Mrs. Rockford Brown, Floyd Weller and son, Billy, and Kenneth Young of Circleville escaped injury when the automobile in which they were traveling to Manchester, flood-stricken Ohio river city, went off Route 62, three miles south of Leesburg, and turned over on its side.

Dr. G. J. Troutman, senior pastor of Trinity Lutheran church, left for St. Petersburg, Fla., for his health after spending some time as a patient in Mt. Carmel hospital, Columbus.

10 YEARS AGO

George E. Gerhardt, a student at Ohio Northern university, Ada, and son of Mr. and Mrs. Charles Gerhardt, East Mound street, was one of 307 applicants who passed the state bar examination at Columbus.

State Senator W. I. Spangler, Tarlton, was made executive director of the Ohio George Washington Bicentennial commission to arrange for observance in Ohio of the birthday of the Nation's first leader.

David S. Dunlap and daughter, Elizabeth, John Ryan and Will Hamilton were enjoying a short visit in Miami, Fla.

25 YEARS AGO

Mrs. Ellen Phillips filed suit to set aside the will of her brother, Nelson Hitler, including a bequest of almost $100,000 to Pickaway township school.

Thieves broke into the barber shop of George E. Wolf and attempted to enter that of L. O. Harris, East Main street. In addition to soap and barber supplies, $7.45 was taken from the cash register in the Wolf shop.

Mrs. Mary J. Hulse Hays, widow of J. G. Hays, died in Mt. Carmel hospital, Columbus, where she had been a patient for more than two months.

You're Telling Me!

THE AMERICAN INDIAN has the ideal home when spring house cleaning comes around. A wigwam has no attic or basement to tidy up.

* * *

By now those small Balkan nations must realize that that was no Hitler band wagon they jumped on. It's turned out to be a cage.

* * *

Zadok Dumbkopf has launched a survey of Broadway to determine whether or not there is also a shortage of sugar daddies.

* * *

We're still waiting for some motorist, arrested for speeding around corners on two wheels, to try the alibi that he was just conserving tire rubber.

* * *

Those cities that invested in auto parking meters have this comforting thought—they'll make dandy hitching posts.

* * *

A holiday dollar, which could be spent anywhere in the western hemisphere, is a suggestion made for after the war. Just as though anyone could have a real holiday on a dollar.

* * *

College education has been speeded up until now a student finds himself graduated before he learns the technique of asking for more money from home.

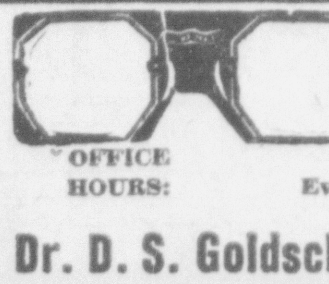

EYES EXAMINED GLASSES FITTED

OFFICE HOURS: Daily 9 to 5, Saturday 9 to 9
Evenings by Appointment—Phone 448

Dr. D. S. Goldschmidt
121½ W. Main St. Over J. C. Penney Co. Store
OPTOMETRIST

IF YOU ARE IN NEED OF TRANSPORTATION SEE US

4	1938 Chevrolet town Sedans	$425 to $475.00
2	1937 Plymouth Coupes	355.00
1	1938 Plymouth Coupe, heater, radio	445.00
1	1939 Ford V-8 Sedan Delivery	395.00
1	1936 Plymouth Coupe	225.00
1	1935 Pontiac Coupe	265.00
1	1935 Chevrolet Coupe	225.00
1	1936 Ford V-8 Coupe	245.00

These cars all reconditioned and have GOOD TIRES

THE HARDEN-STEVENSON CO.

WHAT IS A "SELF-DEFENSE" LOAN?

IT'S ANY LOAN OF $100 TO $1000 NEEDED FOR PERSONAL USE...AND INTEREST STARTS 3 MONTHS AFTER DATE.

YOU MEAN, IF I PAY OFF A LOAN IN 3 MONTHS THERE IS NO COST?

RIGHT! JUST CALL THE CITY LOAN AND SEE.

*Any loan of $100 to $1000 needed for personal use . . . except to pay off money already borrowed . . . interest starts 3 months after date.

108 W. MAIN STREET
Phone 90 Circleville
Clayton G. Chalfin, Manager
The City Loan & Savings Company

:—: Social Happenings-Personals-News of Interest to Women :—:

Two Hostesses Entertain For Miss Pauline Hill

Bride - to - be Guest Of Honor; Wedding Date Feb. 15

Mrs. Frank Marion, East Franklin street, and Miss Wilmina Phebus, Watt street, were joint hostesses at a delightful bridge party Saturday at the Wardell party home, the affair honoring Miss Pauline Hill of Columbus whose engagement was announced recently. Miss Hill, who is the daughter of Mr. and Mrs. Harry Hill of Park place, will become the bride of Mr. Kenneth Deppler of Columbus, February 15.

The guests were asked for 8 p. m. and contract bridge was in play during the evening. Prizes were carried home by Mrs. Dudley Carpenter, Mrs. Sam Hill and Miss Frances Hill.

A salad course was served at small tables centered with bud vases of pink blossoms. Small brides and bridegrooms and pink nut cups with perky bows were the clever favors at each cover.

A shower of miscellaneous gifts was an additional courtesy for Miss Hill. The lovely packages were placed on a table centered with a miniature bride and bridegroom and lighted with tall white candles.

Present for the occasion were Miss Hill and Mrs. Peter Leyser of Columbus; Mrs. Walter Henize of Fayetteville; Mrs. Delos Marcy, Mrs. Sam Hill, Mrs. Dudley Carpenter, Mrs. Herschel Hill, Mrs. Herman Hill, Miss Helen Liston, Miss Frances Hill, Mrs. Marion and Miss Phebus.

* * *

Pomona Grange

The quarterly meeting of Pomona grange will be Saturday at 11 a. m. in the grange hall north of Ashville. Scioto Valley Grange will be host for the session.

Mr. and Mrs. Charles A. Sauer, returned missionaries to Korea, will be guest speakers. Mr. Sauer will talk on "Boy Culture and Agriculture in Korea." He will discuss farm methods, farm home life and what they as missionaries have done to help solve problems. He will also tell of Japanese oppression of the peninsula.

Music will be furnished by members of Logan Elm and Scioto Valley granges.

* * *

Mr. Seitz Honored

Carl F. Seitz was honored guest at a family dinner Sunday at the home of his son-in-law and daughter, Mr. and Mrs. Fulton Cryder, of Watt street. The affair marked his seventy-first birthday anniversary.

In addition to Mr. and Mrs. Seitz and Mr. and Mrs. Cryder, covers were placed for Mr. and Mrs. Karl Herrmann and daughter, Carolyn and Mr. and Mrs. James Lyle of Circleville.

* * *

Missionary Society

The Women's Missionary society of the Presbyterian church will meet Friday at 10 a. m. in the social room of the church to sew for mission fields. Lunch will be served at noon by the Westminster Bible class and will be open to the public. The regular monthly meeting of the Missionary group will be at 1:30 p. m. Miss Clara Southward and Mrs. Ray Davis will be in charge of the program.

* * *

Birthday Party

Mrs. Herschel Hill of Northridge road entertained a group of friends of her daughter, Theresa, at a party Saturday in observance of her seventh birthday anniversary.

Valentine decorations were used in the home and in the table decorations when the delightful lunch was served.

Mrs. Hill was assisted in entertaining the young guests by her daughter, Bonnie.

Invited for the affair were Nancy Bower, Elizabeth Musser, Mary Virginia Drum, Yvonne Clifton, Marlene Steele, Connie Bell, Miriam Marcy, Charlotte McConnell, Sally McConnell, Barbara Pontius and Margaret Weldon.

* * *

Real Folks' Club

The Real Folks' club will meet Thursday at 2 p. m. at the home of Mrs. Grace Wentworth of West Union street.

* * *

Circle 4

Circle 4 of the W.S.C.S. of the Methodist church, Mrs. Malcolm Parrett, chairman, will meet Tuesday at 2:30 p. m. at the home of Mrs. Elmon Richards, Washington township. The assisting hostesses include Mrs. C. F. Abernethy, Mrs. Harold Pontius and Mrs. Robert Denman. For transportation, members may call Mrs. Pontius, Mrs. Raymond Rader, Murl Thornton, Mrs. Edwin Bach or Mrs. Lloyd Strouse.

* * *

Tuxis Club

The Tuxis club of the Presbyterian church will meet Wednesday at 8 p. m. for a Valentine party at the home of Betty and Anne Moeller, Lancaster pike. The hospitality committee includes Betty Moeller, Mary Lou Kochheiser, Eleanor Beck, John Woods, James Carr and Dudley Smallwood.

* * *

Washington Grange

Washington grange will have its regular meeting Friday in Washington school auditorium.

* * *

Dinner Guests

Miss Mary Heffner of 154 East Mound street entertained at dinner Sunday her guests including Mr. and Mrs. Jack Hedges, Miss Jacqueline Hedges, John Benton Hedges and Arras Thompson of Columbus and Mrs. Alice Moeller of the home.

* * *

Union Guild

Mrs. J. Austin Dowden of Wayne township will entertain the Union Guild Wednesday at 2 p. m., at her home.

* * *

Circle 3

Circle 3 of the W.S.C.S. of the Methodist church will meet Wednesday at 2 p. m. at the home of Mrs. Neil Peterson, North Pickaway street. Members are requested to take sales tax stamps to this meeting. Routine business is scheduled for the afternoon.

* * *

Von Bora Society

The all-day sewing session of the Von Bora society of Trinity Lutheran church, planned for Thursday in the parish house, has been postponed indefinitely.

SOCIAL CALENDAR

MONDAY

WALNUT P.-T. A. WALNUT school, Monday at 8 p. m.

PAPYRUS CLUB, HOME MRS. E. C. Crites, North Court street, Monday at 8 p. m.

TUESDAY

CIRCLE 4, HOME MRS. ELMON Richards, Washington township, Tuesday at 2:30 p. m.

O. E. S., MASONIC TEMPLE, Tuesday at 7:30 p. m.

SEW AND SO CLUB, SYLVIA'S party home, Tuesday at 2 p. m.

LOYAL DAUGHTERS' CLASS, home Miss Gladys Noggle, South Washington street, Tuesday at 7:30 p. m.

YOU-GO-I-GO CLUB, HOME Mrs. Leon Van Vliet, West High street, Tuesday at 2:30 p. m.

OTTERBEIN GUILD, HOME Miss Betty May, East Mound street, Tuesday at 7:30 p. m.

CIRCLEVILLE BENEVOLENT association, city cottage, Tuesday at 2:30 p. m.

MORRIS C. E., HOME RAYmod Welch, Pickaway township, Tuesday at 8 p. m.

WEDNESDAY

TUXIS CLUB, HOME BETTY Moeller, Lancaster pike, Wednesday at 8 p. m.

ART SEWING CLUB, HOME Mrs. George Marion, West Mill street, Wednesday at 1 p. m.

UNION GUILD, HOME MRS. J. Austin Dowden, Wayne township, Wednesday at 2 p. m.

CIRCLE 3, HOME MRS. NEIL Peterson, North Pickaway street, Wednesday at 2 p. m.

EBENEZER SOCIAL CIRCLE, home Mrs. James Pierce, Pickaway township, Wednesday at 2 p. m.

THURSDAY

REAL FOLKS' CLUB, HOME Mrs. Grace Wentworth, West Union street, Thursday at 2 p. m.

CHRIST LUTHERAN LADIES' society, home Mrs. George Kern, Jackson township, Thursday at 2 p. m.

ADVISORY COUNCIL 4, HOME Mrs. George List, Jackson township, Thursday at 8 p. m.

CIRCLE 1, HOME MRS. VIRGIL M. Cress, South Court street, Thursday at 7:30 p. m.

FRIDAY

WOMEN'S MISSIONARY SOciety, Presbyterian church, Friday at 10 a. m.

WASHINGTON GRANGE Washington school, Friday evening.

SATURDAY

POMONA GRANGE, SCIOTO Valley grange hall, north of Ashville, Saturday at 11 a. m.

SALLY'S SALLIES

Registered U. S. Patent Office

Personals

Mrs. John Makenzie and son, David, of Chicago, Ill., are guests in the home of her brother-in-law and sister, Mr. and Mrs. A. P. McCoard, and son and daughter of East High street and plan to remain in Circleville for another week.

* * *

Mr. and Mrs. Paul D. Miller and son of Zanesville spent the week end at the home of Mr. and Mrs. Joe Burns of North Pickaway street. Mrs. Miller and son remained in Circleville for a few days' visit with her mother, Mrs. George Holderman, of East Main street.

* * *

Miss Frances Phalen of Columbus spent the week end with Miss Elizabeth Dnulap at her home on West Franklin street.

* * *

Mrs. Albert Marshall of Island road went to Camp Shelby, Miss., Saturday, to visit her son, Clarence Marshall, of the 112th ambulance corps.

* * *

Weldon P. Leist of the U.S.S. Denebola arrived Sunday to spend a 10-day furlough at the home of his parents, Mr. and Mrs. Ottis Leist, of Pickaway township. Mr. Leist is home for the first time since joining the naval reserves last October.

* * *

Mrs. Paul Wallace of Columbus spent Monday in Circleville, the guest of her mother, Mrs. Bessie Clark, of East Man street.

* * *

Mr. and Mrs. Edward Amey of Dayton were weekend guests of Mr. and Mrs. Edwin Wilson of East Main street and other Circleville relatives.

* * *

Mrs. Frank Goode of Grove City is the guest of her sister, Mrs. Orle Rader, of Jackson township.

* * *

Miss Lucy Seall of Dayton and Miss Mary Seall of St. Paris spent the week end with their parents, Mr. and Mrs. John Seall, of East Franklin street.

* * *

Simon Gordon of Hillsboro spent the week end with his father, H. M. Gordon, and family of East Mound street.

* * *

Miss Medrith Bach of Columbus was a weekend guest at the home of her parents, Mr. and Mrs. George P. Bach of East Main street.

* * *

Mr. and Mrs. George Jury of near Laurelville were Saturday business visitors in Circleville.

* * *

Mr. and Mrs. Fred Cook of Walnut township were Saturday visitors in Circleville.

* * *

Miss Twila West of Williamsport was a Circleville shopper, Saturday.

* * *

Mrs. B. T. Hedges of North Pickaway street spent the week end in Cambridge, the guest of her son and daughter-in-law, Mr. and Mrs. Tom Hedges, and family.

* * *

Mrs. Austin Dowden and Miss Marian Stewart of Wayne township were Saturday shopping visitors in Circleville.

* * *

Mr. and Mrs. Charles Carter of Williamsport were Circleville business visitors, Saturday.

On The Air

MONDAY

6:45 Lowell Thomas, WLW.
6:30 Lum and Abner, WLW.
7:00 Fred Waring, WLW.
7:15 Lanny Ross, WBNS.
7:30 Blondie, WBNS; Cavalcade of America, WLW.
8:00 Vox Pop, WBNS; James Melton, WLW.
8:30 Richard Crooks, WLW; Ray Block, WBNS.
9:00 Radio Theatre, WBNS; Gabriel Heatter, WGN.
9:30 That Brewster Boy, WLW.
10:00 Percy Faith, WLW; Orson Welles, WHIO; Raymond Gram Swing, WGN.
10:45 Ted Steele, WGBF.
Later: 11:00 News, WLW; 11:15 Guy Lombardo, WJR; 12:00 Shep Fields, WJR; Benny Goodman, WGN.

TUESDAY

6:30 Lum and Abner, WLW.
6:45 Lowell Thomas, WLW.
7:00 Fred Waring, WLW; Amos 'n' Andy, WBNS.
7:15 Lanny Ross, WBNS.
7:30 Paul Whiteman, WTAM.
7:45 Inside of Sports, WGN.
8:00 Tallulah Bankhead, WLW.
8:30 Bob Burns, WBNS; Horace Heidt, WLW.
9:00 We, the People, WBNS; Battle of the Sexes, WLW.
9:30 Fibber McGee, WLW.
10:00 Glenn Miller, WBNS; Bob Hope, WLW.
10:15 Dick Jurgens, WBNS.
10:30 Ozzie Nelson, WLW.
Later: 11:00 News, WLW; 11:15 Shep Fields, WHIO.

VICTORY THEME

Louis Silvers' Radio Theatre orchestra now is flashing the allied victory signal, the first four notes of Beethoven's Fifth Symphony, to many parts of the world every Monday night.

As the curtain rises on the Radio Theatre at 9 o'clock the orchestra plays the victory symbol—three short notes and one long—which in the International Code is the signal for "V".

AMANDA

Mr. and Mrs. Ottis Leist spent the week end with Mr. and Mrs. Albert Leist.

—Amanda—

Mr. and Mrs. Ira Martens spent Sunday as guests of Mr. and Mrs. Charles Moody and family and other relatives in and around Chillicothe.

—Amanda—

Glen Clevenger suffered a badly sprained ankle Tuesday in the Amanda--Pleasantville basketball game which was played on the Amanda gymnasium floor.

—Amanda—

George Reed, Mr. and Mrs. Gale Reed and Purley Williamson motored to Centerbury, Monday, and attended the funeral of Charles Reed. Mr. Reed lived north of Amanda near the Fairview school house before his parents, Mr. and Mrs. Charles Reed, moved to Westerville a number of years ago.

—Amanda—

The Friendship Bible class of the Presbyterian met Monday in the home of Mr. and Mrs. Edgar Ritchie.

—Amanda—

Justin Trout and family of Ashland, Ky., were the week end guests of his mother, Mrs. Chloe Trout.

—Amanda—

Harry Trout of Ashland, N. C., spent Monday and Tuesday with his mother, Mrs. Chloe Trout.

—Amanda—

Mr. and Mrs. Everett Phillips were Wednesday and Thursday guests of Mr. and Mrs. Edward Phillips and Mr. and Mrs. Guy Drum. On Thursday they attended the funeral of Mrs. Milton Chrisly.

—Amanda—

Mr. and Mrs. Grant Kerns and Ava Ruth attended Farmers' Week, Thursday, at Ohio State university.

—Amanda—

Mrs. Levi Sheline and daughters and Mr. and Mrs. Harvey Penrod and family of Moxahala were Saturday guests of Mr. and Mrs. Edgar Ritchie and family.

—Amanda—

The W. S. C. S. will meet Wednesday, February 11, with Mrs Ronald Law.

—Amanda—

Mr. and Mrs. Frank Clendenen and son, Emil, were Sunday dinner guests of Mrs. Dora Hosler of Adelphi.

—Amanda—

The Community club met at Clearport Monday with a good attendance. Mr. and Mrs. Frank Crites presented their moving pictures on their fishing trip to Canada. A pot luck supper was enjoyed.

—Amanda—

Wednesday guests at the John Young home were Mrs. Elmer Shaeffer, Mrs. Floyd Waldorf and Mrs. Stella Kune of Lancaster.

—Amanda—

The Community culb met Wednesday at grange hall and during the business session it was decided to have an all sewing at the school house Thursday. The program for the day was as follows:

Song and prayer.

The hostess committe included Mrs. Dix, Mrs. Margaret Fausnaugh, Mrs. Mildred Griner, Mrs. Harley Homagious.

Contest—What's your name —Miss Pearl and Mrs. Grant Kerns.

Reading—Miss Merz.

My Club—Mrs. Harriett Adler of Canton.

Reading—Mrs. Clara Nolte.

Contest—Question—Mrs. Olive Johnson.

—Amanda—

Mr. and Mrs. Grant Kerns were host and hostess arranged a family dinner for the pleasure of: Mr. and Mrs. Kenneth Neely and daughter, Mr. and Mrs. Gerhard and daughter Nancy of Canton, Mr. and Mrs. Ray Webb, Mrs. Robert Webb and Miss Hartman of Lancaster.

—Amanda—

Sunday dinner guests of Mr. and Mrs. Edward Phillips were Mr. and Mrs. Merle Kinser and daughter and Mr. and Mrs. Ray Griner. In the evening Mr. and Mrs. Gaylord Phillips and daughter Janet were their guests.

—Amanda—

Mr. and Mrs. Howard Cole of Wharton and Mrs. Russell Hearing of Kenton were Thursday guests at the Edward Phillips home an dattended the funeral of Mrs. Milton Christy.

—Amanda—

Mr. and Mrs. Norman Davies and son, Paul Raymond, Mr. and Mrs. Barton Pressler and family and Mr. and Mrs. Richard Davies were Sunday dinner guests of Mr. and Mrs. Ralph Crivit and daughter, Mary Margaret.

—Amanda—

Mr. and Mrs. Dan Dillon of Columbus invited members of the varsity and reserve basketball team to their home in Columbus, Saturday, for a buffet luncheon. Later they took their guests to the O. S. U.-Purdue basketball game. The remainder of the evening was spent in the recreation room where games were enjoyed.

Members attending were, Glen Clevenger, George Barr, Merrill Swain, Dick Barnes, Bob Masters, Mgr. Chas. Smith Wesley Clarke, John Potts, Richard McDonald, Billy Clevenger, and thier guest, Albert Barr.

—o—

In 1848 an American manufacturer designed a deck of cards with George Washington as the President of Hearts.

YOUR FEDERAL INCOME TAX

No. 28

Compensation Of And Deductions Allowed State Officers And Employees

All officers or employees of States, or political subdivisions thereof, or any agency or instrumentality of any one or more of the foregoing, are required to include in gross income, for Federal income tax purposes, the compensation received by them during the year as such officers or employees.

Retired officers and employees of States, and political subdivisions thereof, or any agency or instrumentality of any one or more of the foregoing, who received in 1941 pensions or retirement annuities based on the services rendered by them while in active service as such officers or employees, are required to include such pensions or annuities in gross income for Federal income tax purposes. If the pension or annuity is paid in whole or in part from a fund derived from amounts deducted from the compensation of such officer or employee while in active service, the amounts so contributed are considered the "consideration paid" for the pension or annuity. The amount received by the retired officer or employee shall be included in gross income each year to the extent of 3 percent of the "consideration paid," the balance the annuity payments being excluded in determining gross income for that year. When the aggregate of the amounts thus excluded from gross income equals the "consideration paid," the entire amount thereafter received as a pension or annuity must be included in gross income.

These taxpayers are entitled to the same deductions and credits as are other taxpayers. Dues paid by teachers to professional societies, the price of their subscriptions to educational journals connected with their profession, and traveling expenses, including railroad fares and meals and lodging, incurred in attending teachers' conventions in the United States are deductible from the compensation received by them as teachers in determining net income for Federal income tax purposes. If they are reimbursed for such expenses, the amount of the reimbursement must be included in gross income, and the actual amount paid for such expenses is deductible. Records of all expenditures deducted should be kept to substantiate the deductions claimed.

Campaign expenses and contributions made to political parties or organizations at any time are not deductible. Campaign contributions received by a candidate for a public office are gifts, and not income, so are not required to be included in the gross income for Federal income tax purposes.

—o—

In the navy, the term "belay," means knock off what ever you happen to be doing.

BIGGEST SELLING COFFEE IN THE WORLD

3 Lb. Bag 57c
1 Lb. Bag 20c

SELF A&P SERVICE
SUPER MARKETS

Child's Colds
To Relieve Misery Rub on Time-Proved
VICKS VAPORUB

FEBRUARY
CLEARANCE SALE
FUR COATS
by the Green Bay Fur Co.

2 DAYS ONLY
Tuesday and Wednesday
February 10 and 11

Mr. Kaye, of the Green Bay Fur Company, will be at the Vogue Shoppe to assist you with your fur selections.

IT'S A WISE INVESTMENT TO BUY YOUR FURS NOW!

Trade-in Allowance on Your Old FUR COAT. Use Our EASY PAYMENT Plan. A small deposit holds your choice.

Stiffler's Stores
113 South Court St.

CLEAN-UP SPECIALS

79c each

Little Girls' Blouses, sizes 2 to 6½ years.
Jumpers, sizes 3 to 6½ years.
Dresses, sizes 1 to 6½ years.
Boy's Suits, sizes 3 to 6 years.
All fine quality materials. Well made. Good styles.

CRIST DEPT. STORE

VALENTINE....

Gifts
Under $5

ELGIN AMERICAN COMPACTS
The most unusual style you have ever seen.
$1.00, $2.50 up

For HER
- Boudoir Clocks .. $3.95 up
- Costume Jewelry .. $1 up
- Parker Pen Sets $5
- Sheaffer Pens .... $2.75 up
- Evening Bags .... $2.50 up
- Compacts .... $1 up

For HIM
- Bill Fold Sets ...... $2 up
- Key Chains .... $1 up
- Tuxedo Sets ...... $2.50 up
- Ronson Lighters . $3.75 up
- Cigarette Cases .... $1 up
- Travalarm $3.95
- Gold Filled Watch Bands .... $3 up
- Sheaffer Lifetime Pens

Clocks $4.95 up

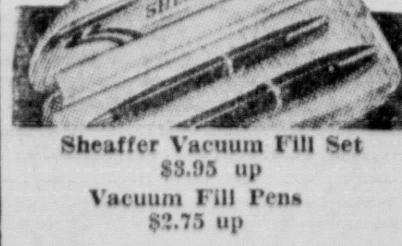

Sheaffer Vacuum Fill Set $3.95 up
Vacuum Fill Pens $2.75 up

★★
YOUR PURCHASE MAY BE MADE ON OUR BUDGET PLAN
★★

L.M. BUTCH CO.
Jewelers
Famous for Diamonds

BARGAIN IN
WOOL AXMINSTER
RUGS
of the newest styles, colors and designs. They are closeouts and should sell for much higher prices. We are selling them at a bargain price of . . .

$35—$39

Come in and pick out your patterns now and save plenty on these.

GRIFFITH & MARTIN
"Where Floorcovering is a Specialty"

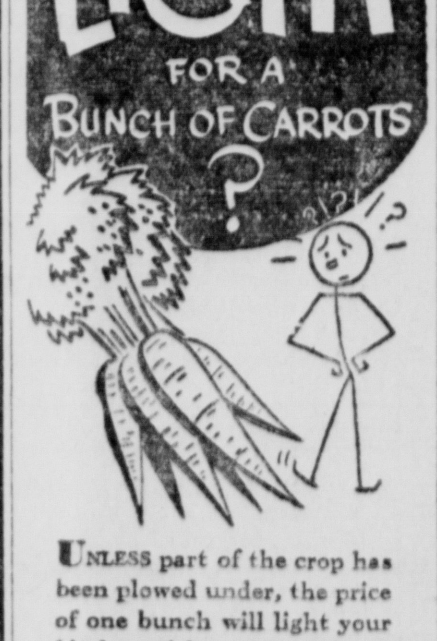

UNLESS part of the crop has been plowed under, the price of one bunch will light your kitchen with a 150-watt lamp bulb for a week's dishwashing. Don't plow up good eyesight with bad light when *good light* is so cheap.

Columbus and Southern Ohio Electric Co.

LIGHT CONDITIONING protects precious eyes
Better Light . Better Sight

WHAT WOULD IT COST?

If you have merchandise to sell, a house to rent, used equipment to sell or trade. Perhaps you offer a service to the public.

Fill in this blank and bring or mail to The Herald and we will figure the cost and let you know the exact amount your classified ad would run. Put your ad in these blanks:

....
....
....
....
....

A ten word ad for 3 days would only cost 40c—For 6 days only 70c.

:—: Social Happenings-Personals-News of Interest to Women :—:

Two Hostesses Entertain For Miss Pauline Hill

Bride - to - be Guest Of Honor; Wedding Date Feb. 15

Mrs. Frank Marion, East Franklin street, and Miss Wilmina Phebus, Watt street, were joint hostesses at a delightful bridge party Saturday at the Wardell party home, the affair honoring Miss Pauline Hill of Columbus whose engagement was announced recently. Miss Hill, who is the daughter of Mr. and Mrs. Harry Hill of Park place, will become the bride of Mr. Kenneth Deppler of Columbus, February 15.

The guests were asked for 8 p. m. and contract bridge was in play during the evening. Prizes were carried home by Mrs. Dudley Carpenter, Mrs. Sam Hill and Miss Frances Hill.

A salad course was served at small tables centered with bud vases of pink blossoms. Small brides and bridegrooms and pink nut cups with perky bows were the clever favors at each cover.

A shower of miscellaneous gifts was an additional courtesy for Miss Hill. The lovely packages were placed on a table centered with a miniature bride and bridegroom and lighted with tall white candles.

Present for the occasion were Miss Hill and Mrs. Peter Leyser of Columbus; Mrs. Walter Henize of Fayetteville; Mrs. Delos Marcy, Mrs. Sam Hill, Mrs. Dudley Carpenter, Mrs. Herschel Hill, Mrs. Herman Hill, Miss Helen Liston, Miss Frances Hill, Mrs. Marion and Miss Phebus.

* * *

Pomona Grange

The quarterly meeting of Pomona grange will be Saturday at 11 a. m. in the grange hall north of Ashville. Scioto Valley Grange will be host for the session.

Mr. and Mrs. Charles A. Sauer, returned missionaries to Korea, will be guest speakers. Mr. Sauer will talk on "Boy Culture and Agriculture in Korea." He will discuss farm methods, farm home life and what they as missionaries have done to help solve problems. He will also tell of Japanese oppression of the peninsula.

Music will be furnished by members of Logan Elm and Scioto Valley granges.

* * *

Mr. Seitz Honored

Carl F. Seitz was honored guest at a family dinner Sunday at the home of his son-in-law and daughter, Mr. and Mrs. Fulton Cryder, of Watt street. The affair marked his seventy-first birthday anniversary.

In addition to Mr. and Mrs. Seitz and Mr. and Mrs. Cryder, covers were placed for Mr. and Mrs. Karl Herrmann and daughter, Carolyn and Mr. and Mrs. James Lyle of Circleville.

* * *

Missionary Society

The Women's Missionary society of the Presbyterian church will meet Friday at 10 a. m. in the social room of the church to sew for mission fields. Lunch will be served at noon by the Westminster Bible class and will be open to the public. The regular monthly meeting of the Missionary group will be at 1:30 p. m. Miss Clara Southward and Mrs. Ray Davis will be in charge of the program.

* * *

Birthday Party

Mrs. Herschel Hill of Northridge road entertained a group of friends of her daughter, Theresa, at a party Saturday in observance of her seventh birthday anniversary.

Valentine decorations were used in the home and in the table decorations when the delightful lunch was served.

Mrs. Hill was assisted in entertaining the young guests by her daughter, Bonnie.

Invited for the affair were Nancy Bower, Elizabeth Musser, Mary Virginia Drum, Yvonne Clifton, Marlene Steele, Connie Bell, Miriam Marcy, Charlotte McConnell, Sally McConnell, Barbara Pontius and Margaret Weldon.

* * *

SOCIAL CALENDAR

MONDAY

WALNUT P.-T. A. WALNUT school, Monday at 8 p. m.

PAPYRUS CLUB, HOME MRS. E. C. Crites, North Court street, Monday at 8 p. m.

TUESDAY

CIRCLE 4, HOME MRS. ELMON Richards, Washington township, Tuesday at 2:30 p. m.

O. E. S., MASONIC TEMPLE, Tuesday at 7:30 p. m.

SEW AND SO CLUB, SYLVIA'S party home, Tuesday at 2 p. m.

LOYAL DAUGHTERS' CLASS, home Miss Gladys Noggle, South Washington street, Tuesday at 7:30 p. m.

YOU-GO-I-GO CLUB, HOME Mrs. Leon Van Vliet, West High street, Tuesday at 2:30 p. m.

OTTERBEIN GUILD, HOME Miss Betty May, East Mound street, Tuesday at 7:30 p. m.

CIRCLEVILLE BENEVOLENT association, city cottage, Tuesday at 2:30 p. m.

MORRIS C. E., HOME RAYmod Welch, Pickaway township, Tuesday at 8 p. m.

WEDNESDAY

TUXIS CLUB, HOME BETTY Moeller, Lancaster pike, Wednesday at 8 p. m.

ART SEWING CLUB, HOME Mrs. George Marion, West Mill street, Wednesday at 1 p. m.

UNION GUILD, HOME MRS. J. Austin Dowden, Wayne township, Wednesday at 2 p. m.

CIRCLE 3, HOME MRS. NEIL Peterson, North Pickaway street, Wednesday at 2 p. m.

EBENEZER SOCIAL CIRCLE, home Mrs. James Pierce, Pickaway township, Wednesday at 2 p. m.

THURSDAY

REAL FOLKS' CLUB, HOME Mrs. Grace Wentworth, West Union street, Thursday at 2 p. m.

CHRIST LUTHERAN LADIES' society, home Mrs. George Kern, Jackson township, Thursday at 2 p. m.

ADVISORY COUNCIL 4, HOME Mrs. George List, Jackson township, Thursday at 8 p. m.

CIRCLE 1, HOME MRS. VIRGIL M. Cress, South Court street, Thursday at 7:30 p. m.

FRIDAY

WOMEN'S MISSIONARY SOciety, Presbyterian church, Friday at 10 a. m.

WASHINGTON GRANGE Washington school, Friday evening.

SATURDAY

POMONA GRANGE, SCIOTO Valley grange hall, north of Ashville, Saturday at 11 a. m.

* * *

Real Folks' Club

The Real Folks' club will meet Thursday at 2 p. m. at the home of Mrs. Grace Wentworth of West Union street.

* * *

Circle 4

Circle 4 of the W.S.C.S. of the Methodist church, Mrs. Malcolm Parrett, chairman, will meet Tuesday at 2:30 p. m. at the home of Mrs. Elmon Richards, Washington township. The assisting hostesses include Mrs. C. F. Abernethy, Mrs. Harold Pontius and Mrs. Robert Denman. For transportation, members may call Mrs. Pontius, Mrs. Raymond Rader, Muri Thornton, Mrs. Edwin Bach or Mrs. Lloyd Strouse.

SALLY'S SALLIES

Registered U. S. Patent Office

* * *

Tuxis Club

The Tuxis club of the Presbyterian church will meet Wednesday at 8 p. m. for a Valentine party at the home of Betty and Anne Moeller, Lancaster pike. The hospitality committee includes Betty Moeller, Mary Lou Kochheiser, Eleanor Beck, John Woods, James Carr and Dudley Smallwood.

* * *

Washington Grange

Washington grange will have its regular meeting Friday in Washington school auditorium.

* * *

Dinner Guests

Miss Mary Heffner of 154 East Mound street entertained at dinner Sunday her guests including Mr. and Mrs. Jack Hedges, Miss Jacqueline Hedges, John Benton Hedges and Arras Thompson of Columbus and Mrs. Alice Moeller of the home.

* * *

Union Guild

Mrs. J. Austin Dowden of Wayne township will entertain the Union Guild Wednesday at 2 p. m., at her home.

* * *

Circle 3

Circle 3 of the W.S.C.S. of the Methodist church will meet Wednesday at 2 p. m. at the home of Mrs. Neil Peterson, North Pickaway street. Members are requested to take sales tax stamps to this meeting. Routine business is scheduled for the afternoon.

* * *

Von Bora Society

The all-day sewing session of the Von Bora society of Trinity Lutheran church, planned for Thursday in the parish house, has been postponed indefinitely.

Personals

Mrs. John Makenzie and son, David, of Chicago, Ill., are guests in the home of her brother-in-law and sister, Mr. and Mrs. A. P. McCoard, and son and daughter of East High street and plan to remain in Circleville for another week.

* * *

Mr. and Mrs. Paul D. Miller and son of Zanesville spent the week end at the home of Mr. and Mrs. Joe Burns of North Pickaway street. Mrs. Miller and son remained in Circleville for a few days' visit with her mother, Mrs. George Holderman, of East Main street.

* * *

Miss Frances Phalen of Columbus spent the week end with Miss Elizabeth Dnulap at her home on West Franklin street.

* * *

Mrs. Albert Marshall of Island road went to Camp Shelby, Miss., Saturday, to visit her son, Clarence Marshall, of the 112th ambulance corps.

* * *

Weldon P. Leist of the U.S.S. Denebola arrived Sunday to spend a 10-day furlough at the home of his parents, Mr. and Mrs. Ottis Leist, of Pickaway township. Mr. Leist is home for the first time since joining the naval reserves last October.

* * *

Mrs. Paul Wallace of Columbus spent Monday in Circleville, the guest of her mother, Mrs. Bessie Clark, of East Man street.

* * *

Mr. and Mrs. Edward Amey of Dayton were weekend guests of Mr. and Mrs. Edwin Wilson of East Main street and other Circleville relatives.

* * *

Mrs. Frank Goode of Grove City is the guest of her sister, Mrs. Orle Rader, of Jackson township.

* * *

Miss Lucy Seall of Dayton and Miss Mary Seall of St. Paris spent the week end with their parents, Mr. and Mrs. John Seall, of East Franklin street.

* * *

Simon Gordon of Hillsboro spent the week end with his father, H. M. Gordon, and family of East Mound street.

* * *

Miss Medrith Bach of Columbus was a weekend guest at the home of her parents, Mr. and Mrs. George P. Bach of East Main street.

* * *

Mr. and Mrs. George Jury of near Laurelville were Saturday business visitors in Circleville.

* * *

Mr. and Mrs. Fred Cook of Walnut township were Saturday visitors in Circleville.

* * *

Miss Twila West of Williamsport was a Circleville shopper, Saturday.

* * *

Mrs. B. T. Hedges of North Pickaway street spent the week end in Cambridge, the guest of her son and daughter-in-law, Mr. and Mrs. Tom Hedges, and family.

* * *

Mrs. Austin Dowden and Miss Marian Stewart of Wayne township were Saturday shopping visitors in Circleville.

* * *

Mr. and Mrs. Charles Carter of Williamsport were Circleville business visitors, Saturday.

On The Air

MONDAY

6:45 Lowell Thomas, WLW.
6:30 Lum and Abner, WLW.
7:00 Fred Waring, WLW.
7:15 Lanny Ross, WBNS.
7:30 Blondie, WBNS; Cavalcade of America, WLW.
8:00 Vox Pop, WBNS; James Melton, WLW.
8:30 Richard Crooks, WLW; Ray Block, WBNS.
9:00 Radio Theatre, WBNS; Gabriel Heatter, WGN.
9:30 That Brewster Boy, WLW.
10:00 Percy Faith, WLW; Orson Welles, WHIO; Raymond Gram Swing, WGN.
10:45 Ted Steele, WGBF.
Later: 11:00 News, WLW; 11:15 Guy Lombardo, WJR; 12:00 Shep Fields, WJR; Benny Goodman, WGN.

TUESDAY

6:30 Lum and Abner, WLW.
6:45 Lowell Thomas, WLW.
7:00 Fred Waring, WLW; Amos 'n' Andy, WBNS.
7:15 Lanny Ross, WBNS.
7:30 Paul Whiteman, WTAM.
7:45 Inside of Sports, WGN.
8:00 Tallulah Bankhead, WLW.
8:30 Bob Burns, WBNS; Horace Heidt, WLW.
9:00 We, the People, WBNS; Battle of the Sexes, WLW.
9:30 Fibber McGee, WLW.
10:00 Glenn Miller, WBNS; Bob Hope, WLW.
10:15 Dick Jurgens, WBNS.
10:30 Ozzie Nelson, WLW.
Later: 11:00 News, WLW; 11:15 Shep Fields, WHIO.

VICTORY THEME

Louis Silvers' Radio Theatre orchestra now is flashing the allied victory signal, the first four notes of Beethoven's Fifth Symphony, to many parts of the world every Monday night.

As the curtain rises on the Radio Theatre at 9 o'clock the orchestra plays the victory symbol —three short notes and one long —which in the International Code is the signal for "V".

AMANDA

Mr. and Mrs. Ottis Leist spent the week end with Mr. and Mrs. Albert Leist.

—Amanda—

Mr. and Mrs. Ira Martens spent Sunday as guests of Mr. and Mrs. Charles Moody and family and other relatives in and around Chillicothe.

—Amanda—

Glen Clevenger suffered a badly sprained ankle Tuesday in the Amanda--Pleasantville basketball game which was played on the Amanda gymnasium floor.

—Amanda—

George Reed, Mr. and Mrs. Gale Reed and Purley Williamson motored to Centerbury, Monday, and attended the funeral of Charles Reed. Mr. Reed lived north of Amanda near the Fairview school house before his parents, Mr. and Mrs. Charles Reed, moved to Westerville a number of years ago.

—Amanda—

The Friendship Bible class of the Presbyterian met Monday in the home of Mr. and Mrs. Edgar Ritchie.

—Amanda—

Justin Trout and family of Ashland, Ky., were the week end guests of his mother, Mrs. Chloe Trout.

—Amanda—

Harry Trout of Ashland, N. C., spent Monday and Tuesday with his mother, Mrs. Chloe Trout.

—Amanda—

Mr. and Mrs. Everett Phillips were Wednesday and Thursday guests of Mr. and Mrs. Edward Phillips and Mr. and Mrs. Guy Drum. On Thursday they attended the funeral of Mrs. Milton Chrisly.

—Amanda—

Mr. and Mrs. Grant Kerns and Ava Ruth attended Farmers' Week, Thursday, at Ohio State university.

—Amanda—

Mrs. Levi Sheline and daughters and Mr. and Mrs. Harvey Penrod and family of Moxahala were Saturday guests of Mr. and Mrs. Edgar Ritchie and family.

—Amanda—

The W. S. C. S. will meet Wednesday, February 11, with Mrs Ronald Law.

—Amanda—

Mr. and Mrs. Frank Clendenen and son, Emil, were Sunday dinner guests of Mrs. Dora Hosler of Adelphi.

—Amanda—

The Community club met at Clearport Monday with a good attendance. Mr. and Mrs. Frank Crites presented their moving pictures on their fishing trip to Canada. A pot luck supper was enjoyed.

—Amanda—

Wednesday guests at the John Young home were Mrs. Elmer Shaeffer, Mrs. Floyd Waldorf and Mrs. Stella Kune of Lancaster.

—Amanda—

The Community culb met Wednesday at grange hall and during the business session it was decided to have an all sewing at the school house Thursday. The program for the day was as follows:

Song and prayer.

The hostess committe included Mrs. Dix, Mrs. Margaret Fausnaugh, Mrs. Mildred Griner, Mrs. Harley Homagious.

Contest—What's your name — Miss Pearl and Mrs. Grant Kerns.

Reading—Miss Merz.

My Club—Mrs. Harriett Adler of Canton.

Reading—Mrs. Clara Nolte.

Contest—Question—Mrs. Olive Johnson.

—Amanda—

Mr. and Mrs. Grant Kerns were host and hostess arranged a family dinner for the pleasure of: Mr. and Mrs. Kenneth Neely and daughter, Mr. and Mrs. Gerhard and daughter Nancy of Canton, Mr. and Mrs. Ray Webb, Mrs. Robert Webb and Miss Hartman of Lancaster.

—Amanda—

Sunday dinner guests of Mr. and Mrs. Edward Phillips were Mr. and Mrs. Merle Kinser and daughter and Mr. and Mrs. Ray Griner. In the evening Mr. and Mrs. Gaylord Phillips and daughter Janet were their guests.

—Amanda—

Mr. and Mrs. Howard Cole of Wharton and Mrs. Russell Hearing of Kenton were Thursday guests at the Edward Phillips home an dattended the funeral of Mrs. Milton Christy.

—Amanda—

Mr. and Mrs. Norman Davies and son, Paul Raymond, Mr. and Mrs. Barton Pressler and family and Mr. and Mrs. Richard Davies were Sunday dinner guests of Mr. and Mrs. Ralph Crivit and daughter, Mary Margaret.

—Amanda—

Mr. and Mrs. Dan Dillon of Columbus invited members of the varsity and reserve basketball team to their home in Columbus, Saturday, for a buffet luncheon. Later they took their guests to the O. S. U.-Purdue basketball game. The remainder of the evening was spent in the recreation room where games were enjoyed.

Members attending were, Glen Clevenger, George Barr, Merrill Swain, Dick Barnes, Bob Masters, Mgr. Chas. Smith Wesley Clarke, John Potts, Richard McDonald, Billy Clevenger, and thier guest, Albert Barr.

—o—

In 1848 an American manufacturer designed a deck of cards with George Washington as the President of Hearts.

YOUR FEDERAL INCOME TAX

No. 28

Compensation Of And Deductions Allowed State Officers And Employees

All officers or employees of States, or political subdivisions thereof, or any agency or instrumentality of any one or more of the foregoing, are required to include in gross income, for Federal income tax purposes, the compensation received by them during the year as such officers or employees.

Retired officers and employees of States, and political subdivisions thereof, or any agency or instrumentality of any one or more of the foregoing, who received in 1941 pensions or retirement annuities based on the services rendered by them while in active service as such officers or employees, are required to include such pensions or annuities in gross income for Federal income tax purposes. If the pension or annuity is paid in whole or in part from a fund derived from amounts deducted from the compensation of such officer or employee while in active service, the amounts so contributed are considered the "consideration paid" for the pension or annuity. The amount received by the retired officer or employee shall be included in gross income each year to the extent of 3 percent of the "consideration paid," the balance the annuity payments being excluded in determining gross income for that year. When the aggregate of the amounts thus excluded from gross income equals the "consideration paid," the entire amount thereafter received as a pension or annuity must be included in gross income.

These taxpayers are entitled to the same deductions and credits as are other taxpayers. Dues paid by teachers to professional societies, the price of their subscriptions to educational journals connected with their profession, and traveling expenses, including railroad fares and meals and lodging, incurred in attending teachers' conventions in the United States are deductible from the compensation received by them as teachers in determining net income for Federal income tax purposes. If they are reimbursed for such expenses, the amount of the reimbursement must be included in gross income, and the actual amount paid for such expenses is deductible. Records of all expenditures deducted should be kept to substantiate the deductions claimed.

Campaign expenses and contributions made to political parties or organizations at any time are not deductible. Campaign contributions received by a candidate for a public office are gifts, and not income, so are not required to be included in the gross income for Federal income tax purposes.

—o—

In the navy, the term "belay," means knock off what ever you happen to be doing.

BIGGEST SELLING COFFEE IN THE WORLD

3 Lb. Bag 57c
1 Lb. Bag 20c

SELF A&P SERVICE
SUPER MARKETS

Child's Colds
To Relieve Misery Rub on Time-Proved
VICKS VAPORUB

FEBRUARY
CLEARANCE SALE
FUR COATS
by the Green Bay Fur Co.

2 DAYS ONLY
Tuesday and Wednesday
February 10 and 11

Mr. Kaye, of the Green Bay Fur Company, will be at the Vogue Shoppe to assist you with your fur selections.

IT'S A WISE INVESTMENT TO BUY YOUR FURS NOW!

Trade-in Allowance on Your Old FUR COAT. Use Our EASY PAYMENT Plan. A small deposit holds your choice.

Stiffler's Stores
113 South Court St.

CLEAN-UP SPECIALS

79c each

Little Girls' Blouses, sizes 2 to 6½ years.
Jumpers, sizes 3 to 6½ years.
Dresses, sizes 1 to 6½ years.
Boy's Suits, sizes 3 to 6 years.
All fine quality materials. Well made. Good styles.

CRIST DEPT. STORE

VALENTINE....
Gifts Under $5

ELGIN AMERICAN COMPACTS
The most unusual style you have ever seen.
$1.00, $2.50 up

Sheaffer Vacuum Fill Set $3.95 up
Vacuum Fill Pens $2.75 up

For HER
Boudoir Clocks .. $3.95 up
Costume Jewelry .. $1 up
Parker Pen Sets $5
Sheaffer Pens .... $2.75 up
Evening Bags .... $2.50 up
Compacts .... $1 up

For HIM
Bill Fold Sets ...... $2 up
Key Chains .... $1 up
Tuxedo Sets ...... $2.50 up
Ronson Lighters . $3.75 up
Cigarette Cases .... $1 up
Travalarm $3.95
Gold Filled Watch Bands .... $3 up
Sheaffer Lifetime Pens
Clocks $4.95 up

YOUR PURCHASE MAY BE MADE ON OUR BUDGET PLAN

L. M. BUTCH CO.
Jewelers
Famous for Diamonds

BARGAIN IN WOOL AXMINSTER RUGS
of the newest styles, colors and designs. They are close-outs and should sell for much higher prices. We are selling them at a bargain price of . . .
$35—$39
Come in and pick out your patterns now and save plenty on these.
GRIFFITH & MARTIN
"Where Floorcovering is a Specialty"

HOW MUCH LIGHT FOR A BUNCH OF CARROTS?

UNLESS part of the crop has been plowed under, the price of one bunch will light your kitchen with a 150-watt lamp bulb for a week's dishwashing. Don't plow up good eyesight with bad light when good light is so cheap.

Columbus and Southern Ohio Electric Co.

LIGHT CONDITIONING protects precious eyes
Better Light . Better Sight

WHAT WOULD IT COST?

If you have merchandise to sell, a house to rent, used equipment to sell or trade. Perhaps you offer a service to the public.

Fill in this blank and bring or mail to The Herald and we will figure the cost and let you know the exact amount your classified ad would run. Put your ad in these blanks:

....
....
....
....
....

A ten word ad for 3 days would only cost 40c—For 6 days only 70c.

BUY SERVICE SELL HIRE HELP WANTED

CLASSIFIED ADS

USED CAR FOUND LOST AUCTION RENT

Classified Ad Rates

To order a classified ad just telephone 782 and ask for an ad-taker. She will quote rates and help you write your ad. You may mail your ad to The Circleville Herald if you prefer.

WORD RATE

Per word, each insertion........2c
Per word, 3 consecutive insertions.....................4c
Per word, 6 insertions 7c
Minimum charge one time......25c
Obituaries $1 minimum.
Card of Thanks 50c per insertion.
Meetings and Events 50c per insertion.

Publisher reserves right to edit or reject all classified advertising copy. Ads ordered for more than one time and cancelled before expiration will only be charged for the number of times the ad appears and adjustments made at the rate earned. Publishers reserve the right to classify ads under the appropriate headings.
Classified Ads received until 9 o'clock a. m. will be published same day. Publishers are responsible for only one incorrect insertion of an ad. Out of town advertising, household goods, etc., must be cash with order.

Business Service

HARNESS Breeching and Hip Strap Harness. Harness Repairing. Shoe Repairing. Collar Pads. C. A. Thomas, Stoutsville, Established Since 1896.

THE YOUNGER Set know what they want in hair style. Swanky on top, soft around the ears and they get it here—Stevenson's

CONTRACTING, Carpentry, Repairing. Any wood work. C. A. Bumgarner, 120 S. Scioto St.

TAXI CAB—PHONE 1100

WHITIES Radio Service. Complete Radio Service. We repair household appliances. Phone 541. 609 S. Washington St.

DR. HARRIS, Foot Specialist, Beck Beauty Shop—Thursdays.

Wanted To Buy

WE pay top prices for White Ash, Hard and Soft Maple, and Beech timber and logs. Write or phone Harley Smith, The A. C. Miller Company, Delaware, Ohio, Box 318.

PITTSBURGH
IRON & METAL CO.
Buys iron, metal, paper and rags. Highest Market prices guaranteed.
E. Mound St. at Corporation
Phone 1906

National Defense

Needs Scrap Iron, Paper, Rags, Metal. Save and Sell.
No amount too small to collect.

The Circleville Iron and Metal Co.
Mill & Clinton St. No. 3

Financial

WE WILL LOAN you money to buy, build or repair your house or for personal needs. Interest 6%. Scioto Building & Loan Co.

Employment

GIRL for general housework. Phone 5961. Mrs. Arnold Reichelderfer.

Lost

MAN's yellow gold, Gruen wrist watch, brown leather strap. Finder call 385. Reward.

TOO LATE TO CLASSIFY by Baer

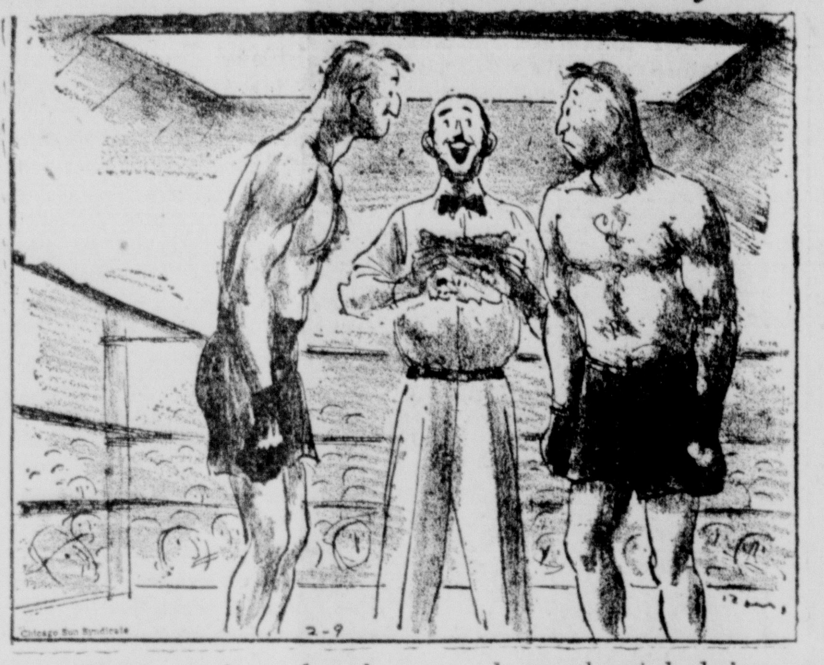

"We all know the rules, boys, so how about helping me pick out one of these swell furnished room values in THE HERALD classified ads instead!"

Articles For Sale

PUREBRED Poland China Boars and Gilts. Plenty of feeding quality. Philip W. Wilson, Circleville, R. 1., ½ mile south of Logan Elm.

WHITE Leghorn Baby Chicks, Hanson or Kauder strain. All breeding stock closely culled and blood tested. We set only eggs from our own farm. Prices you can afford to pay. Chicks started if ordered in advance. Hays Hatchery, Ashville, Ohio, Phone 5511.

TRY OUR NOON day lunches. Good sandwiches and coffee. Home made soups and pies. Young's, S. Court St.

CALL the Home Shoppe for home made bread, rolls, pies, cakes, cookies, etc. Mae Hudnell.

HORSE and Wagon. Inquire 715 S. Court street.

POULTRY Peat Moss. Servall Poultry Litter, Eshelman and Purina Chick Starters, Feeders and Fountains. Dwight Steele, 135 E. Franklin St., Phone 372.

112 RATS killed, can Schuttes Rat Squill. Guaranteed. Harpster and Yost.

COMPLETE stock of New Oliver parts, Tractors and Implements. Also used Tractors and Implements of various makes. Beckett Motor Sales, Oliver Sales & Service, 119 E. Franklin St., Circleville, Ohio.

IF
There was a better grade of Coal than we sell you, we would handle it. Call 91.
PICKAWAY GRAIN CO.

For
Cinderella Red Jacket
Pocahontas Briquettes
Stoker Coal
CALL 582
Helvering and Scharenberg

Have You Tried Our
Super Lump COAL
Special Price
$6.00
Ton Delivered
S. C. GRANT

Articles For Sale

PRIVATE Sale of Household Goods, including fine table linen, Haviland China, cut glassware and antiques. Sale daily starting Wednesday from 1 to 5 or by appointment. H. M. Goldfrederick, 114 W. Mill St.

FOR good Coal, call M. E. Swackhamer, Phone 1367, 547 E. Mound. By load or ton. Priced right. We deliver.

MYERS HYBRID CORN
I. SMITH HULSE
Phone 1983

$69.75 Special
Two Weeks Only
Your davenport and chair recovered. 100 patterns to choose from. Ottoman covered free. Shaeffer Upholstering Studio, 219 E. Main. For appointment phone 995.

STARK BROS. Fruit and Shade Trees, Grape Vines, Shrubbery, all kinds. Carroll Stonerock, R. 3, Island Rd., representative.

FOR OFFICE SUPPLIES
try
FITZPATRICK PRINTERY

AAA Chicks. We import these eggs direct from the nation's leading ROP Breeders. Improve your production with these chicks. Stoutsville Hatchery, Phone 8041.

CROMAN'S CHICKS
CROMAN'S Chicks are what our motto implies.
"FINE CHICKS AT FAIR PRICES"
Order now and you will be sure to get them when you want them. Croman's Poultry Farm. Phone 1834—166.

WE honestly believe that we make and serve the very best sandwiches in town—Blue and White Shop.

SEW and Save. Have your sewing machine serviced. Work guaranteed. Singer Sales Agency, 214 S. Court street.

THE popularity of our new line of tractors, has resulted in our securing a number of good used tractors. All of which have or will be completely reconditioned.
We invite you to inspect these barters and compare them for price and quality.
1—W. C. Allis Chalmers on rubber
1—Model B John Deere steel wheels
1—Model G G General rubber tires—out one year
3—F 12 Farmalls, steel wheels.
1—F20 Farmall
All the above tractors equipped with cultivators.
HILL IMPLEMENT COMPANY

Automotive

1936 TERRAPLANE Brougham. My own car. No tax. Good tires. Original black paint. New brakes. New bushings in front end. Runs fine. Have bought another car and will sacrifice this one for quick sale. Carl Dutro, 848 N. Court St.

Real Estate For Sale

5-ROOM Dwelling with garage. Large lot. Price $1800. Possession given in 30 days. W. C. Morris, Phone 234 or 162.

160 ACRE Stock and Grain Farm, good building. Possession at once. Fred L. Donnelly, 127 Pinckney St., Circleville, O.

80 ACRES, 100 acres, 150 acres, 265 acres, not in camp territory. Charles H. May, K. of P. Building.

PICKAWAY COUNTY
FARMS FOR SALE
Look this list over if you are interested in good farms. Priced to sell. 1100 acres, 900 A. 720 A. 600 A. 500 A. 245 A. 234 A. 255 A. 230 A. 209 A. 220 A. 182 A. 155 A. 165 A. 134 A. 100 A. 92 A. 33 A. 9 A. Several hundred farms in adjoining counties.
W. D. HEISKELL
Williamsport, Phones No. 27 & 28

WE SELL FARMS
325 ACRES, 7 mi. N. W. Marysville, 125 acres bottom land, two 8-room houses with bath, elec., barn 50x80, dairy barn 75x75. 31 stanchions. Poss. Mar. 1.
CARL R. BEATY, REALTOR
129½ W. Main St. Phone 70
Valentine & Watt, Agents

Real Estate For Rent

MODERN Apartment. Phone 1120 or 48.

4 ROOM House, furnished, gas, electricity, hot and cold water, garage. Inquire 901 S. Washington St.

Legal Notice

NOTICE OF APPOINTMENT
Estate of Emma Bowsher Brobst, Deceased.
Notice is hereby given that Carl C. Leist of Circleville, Ohio has been duly appointed Executor of the Estate of Emma Bowsher Brobst deceased, late of Pickaway County, Ohio.
Dated this 30th day of January, 1942.
LEMUEL B. WELDON,
Probate Judge of said County.
(Feb. 2, 9, 16.)

CLOSING OUT
PUBLIC SALE
one mile south of Kingston and one-half mile east of State Route No. 159, on
WED., FEB. 11
beginning at 11 a. m., daylight saving time,
7—HORSES—7
'Jack,' twelve years old; gray, weight 1700 pounds; 'Tom' seven years old; gray; weight 1700 pounds. 'Blanche,' ten years old; gray mare; weight 1650 pounds; 'Dan,' 8 years old, gray gelding, weight 1500 pounds. 'John,' three years old, steel gray, weight 1300 pounds; Joe,' coming three years, steel gray, weight 1250 pounds. 'Dick,' sorrel, weight 1300 pounds.
7 COWS and 1 S. H. BULL
47—HOGS—47
Five sows, Hampshires, to farrow in April; one boar; fifteen shots, weight about 150 pounds; twenty-six fall shoats; all hogs double treated.
IMPLEMENTS
1 John Deere Model A. tractor, used 3 years, A-1 condition; 1 John Deere plow, used 1 year; 1 John Deere corn plow, used 2 years; 1 John Deere corn planter with tongue truck and fertilizer, used two seasons; 1 John Deere rotary hoe, 1 year old; 1 John Deere 2 -row corn plow; 2 John Deere wagons in extra good condition; 1 wagon and box bed; 1 hay ladder; 1 Red River special separator, size 22; 1 Advance Rumely corn shredder, 8-roll; 1 drive belt; 2 McCormick Deering binders, 8 ft. and 10 ft. 1 Superior wheat drill, power lift; 1 Oliver tractor disc; 1 horse disc; 1 Oliver 1-row corn plow; 1 sled, 1 roller drag, 2 Oliver sulkey plows; several walking plows; 6 hog houses; 1 hog waterer with heater; 2 hog feeders; 1 hand corn sheller; 1 wind mill; kettles, log chains, fence stretchers, grindstone, pitchforks, shovels, saws; corn sled, 46 bales straw; 1 corn dryer, complete; 1 brooder stove; 1 clover buncher; 1 butchering outfit; about 4 tons of hay; 300 bushels of nice yellow corn; 1 McCormick Deering cream separator; 1 double set breeching harness; 5 sides good harness; collars, bridles, etc. 1 Renown cook stove and other household goods.
Terms—Cash.
Lunch will be served by the ladies of the Ne Plus Ultra Class.
MRS. FOREST NOBLE
Walter Bumgarner, Auctioneer.
Willis Corcoran, Clerk.

Public Sales

No charge for publication of sales under this heading where regular advertising has been ordered in The Herald. Set your date early and get the benefit of this extra publication.

FEBRUARY 10
One and one half miles North and East of Lockbourne, on Ashville and Shook Road, 7 miles north of Ashville, beginning at 11 a. m. Wm. E Stewart, W. O. Bumgarner, Auctioneer.

FEBRUARY 11
One mile south of Kingston and one-half mile east of State Route No. 159 beginning at 11 a. m. Mrs. Forrest Noble. W. O. Bumgarner, Auctioneer.

FEBRUARY 12
Six miles east of Clarksburg, 6 miles north of Frankfort and one mile north of Greenland, on the Westfall Road, beginning at 10 a. m. Besse Sexton. W. O. Bumgarner, Auctioneer.

Legal Notice

NOTICE OF APPOINTMENT
Estate of Clara W. Baum, Deceased.
Notice is hereby given that E. A. Smith of Circleville, Ohio has been duly appointed Executor of the Estate of Clara W. Baum deceased, late of Pickaway County, Ohio.
Dated this 30th day of January, 1942.
LEMUEL B. WELDON,
Probate Judge of said County.
(Feb. 2, 9, 16.)

BLOOD-TESTED BABY CHICKS
BROODERS AND FEED POULTRY SUPPLIES
SOUTHERN OHIO HATCHERY
CIRCLEVILLE OHIO
Special discount on orders placed now, for delivery anytime later.

BUSINESS DIRECTORY

A Detailed Reference to Business Facilities of Circleville

AUCTIONEERS
WALTER BUMGARNER
R. F. D. No. 2

BOYD HORN
225 Walnut St. Ph. 1073

V. M. DILTZ RFD 4
Phone 5021.

AUTOMOBILE DEALERS
HARDEN-STEVENSON CO.
Chevrolet Phone 522

DAIRY PRODUCTS DEALERS
PICKAWAY DAIRY ASSN.
Pickaway Butter Phone 28

ELECTRICAL EQUIPMENT DEALERS
COLUMBUS AND SO. OHIO ELECTRIC CO.
114 E. Main St. Phone 236

LUMBER DEALERS RETAIL
CIRCLEVILLE LUMBER CO.
150 Edison Ave. Phone 269

MOVING
CIRCLEVILLE TRANSFER CO.
233 S. Scioto St. Phone 1227

OPTOMETRISTS
DR. R. E. HEDGES
110½ W. Main St. Phone 218

REAL ESTATE DEALERS
W. C. MORRIS
Phone 234.
Rms. 3 and 4 Masonic Bldg.

MACK D. PARRETT
110½ N. Court St. Phone 7

VETERINARIAN
DR. C. W. CROMLEY
Pet Hospital
Phone Ashville 4.

DR. L. E. NEUENSCHWANDER
478 E. Main Phone 707

DR. FLOYD P. DUNLAP
454 N. Court. Ph. 1340 or 606

PLUMBING & HEATING
CHARLES SCHLEGLER
422 E. Franklin St. Plumbing Furnaces, Sheet Metal Work.

Washington Merry-Go-Round

(Continued from Page Four)

—is in the hands of Maury Maverick, former Congressman from Texas.

Maverick, who now works for the OPM, exercised a Congressman's privilege of buying a new flag to be flown over the Capitol. He took it to the Capitol late in the afternoon of December 8, and was allowed to make an exchange of his new flag for the flag that had been flying that day which was the day after Pearl Harbor and the day Congress declared war on Japan.

A few days later, when he heard the President was going to ask for a declaration of war against Germany and Italy, Maverick rushed up to the Capitol with his already historic flag, and had it raised on the flag pole just before war was declared against Hitler and Mussolini.

Then he took it away again, and now keeps it as a cherished memento in his own home.

PRESIDENT FANNY

Whatever else she may be charged with, no one can say that Secretary Frances Perkins is not persistent.

Excluded from an important role in the war labor administration, the Secretary of Labor for months has made repeated undercover attempts to elbow herself into the picture. Invariably she has been rebuffed, but always she has doggedly tried some new maneuver.

Her latest was an ambitious scheme to grab off the war labor division that Sidney Hillman has ably directed since the days of the original National Defense Commission.

Miss Perkins popped her plan shortly after Donald Nelson was named War Production Chief. Nelson told the President and Hillman that any set-up of the labor division agreeable to them would be agreeable to him. Getting wind of this, Miss Perkins thought she saw a promising chance to stage a blitz snatch for power.

So she quietly prepared an executive order to be signed by the President placing under her control all activities for the supply and training of labor. The effect of the order would have been to strip Hillman's division of its chief functions.

Miss Perkins slipped her order to the Budget Bureau for transmittal to the President. But, meanwhile, Federal Security Administrator Paul McNutt was tipped off what Miss Perkins was up to. McNutt also is ambitious to play a bigger role in the war organization. Unlike Miss Perkins, the white-crested Indianan is on good terms with Hillman, but McNutt figured that if Hillman's division was going to be reshuffled, he, too, would put in a strong bid.

So McNutt cooked up an executive order of his own, a little different frm Miss Perkins'. He proposed setting up a Labor Supply Board, operating under him. His formula, on the surface, was different but the practical effect would have been the same as the Perkins' scheme.

But like all of Miss Perkins' other attempted grabs for power, this one also got nowhere. The President directed that both proposed executive orders be shelved, while he and Hillman decided what they wanted to do.

Men predominate slightly in the United States, Canada, Japan, Egypt, South Africa, India and Australia.

Borrowed Pole Assists Warmerdam Score Mark

NEW YORK, Feb. 9—Cornelius Warmerdam, greatest pole vaulter in the history of track and field, today holds every worthwhile record in his exacting speciality along with the Rodman Wanamaker international trophy.

The latter came along almost automatically after his outstanding performance Saturday night in the Millrose games when for the 13th time the Piedmont, Cal., school teacher leaped — with the aid of a borrowed pole — 15 feet or better.

Only man ever to soar to that height across the bar, Warmerdam, better known as "Dutch," went over finally at 15 feet ⅜ inch, meanwhile having left behind with other leaps both the meet and the world indoor record.

When his own equipment failed to arrive in time for Saturday night's competition, the lithe former Fresno State college star borrowed a pole and went on from there to a performance not too far short of his own all-time outdoor mark of 15 feet and ¾ inches.

Meantime, before setting the new indoor high, he broke the Millrose and the indoor standards with separate leaps. The former mark was established in 1937 at 14 feet 3 inches by Sueo Ohe, a Japanese youngster killed recently in the Philippines leading a charge against Gen. Douglas MacArthur's forces. The indoor record was 14 feet 7⅛ set by Earl Meadows last year.

Warmerdam, a six-foot, 168-pounder, has been a familiar and dominating figure around track meets for years. He started vaulting when he was 11 and did 12 feet in high school before he began to reach his peak.

"I wasn't trying so much to break records as to leap 15 feet again," Warmerdam said after Madison Square garden has quit rocking from the cheering.

The lanky teacher is 26 years old, but has several years of competition left and followers unbelievably wonder if he will yet nudge the ceiling up near 16 feet.

Little Greg Rice, the little former Notre Dame star, added another brilliant performance to his long list when he ripped off the two mile run in 8:52.8, second fastest indoor time ever clocked for the distance, despite a broken belt that protects a triple hernia when he is blistering the boards.

"The broken strap kept hitting my leg and interferring with my stride," said Rice, "and I think my time under the circumstances was better than by record of 8:51.1."

Charley Hlad, of Michigan Normal, shattered the world mark for the 60-yard hurdles with a 7.2 performance in his semi-final heat, but left everything in that effort and finshed third in the 7.4 final, won by Fred Wolcott.

Biggest disappointment of those who had expected a super-achievement from Leslie MacMitchell, of N.Y.U. was the mile event. MacMitchell won it, but needed only a 4:11.3 performance.

Toeing the Mark

Members of the Chicago Lake Shore Athletic club swimming team, holders of the Central A. A. U. championship for synchronized swimming, line up in the club pool as they practice for title events, Feb. 7. Start at the top and you'll see Adeline Potter, Marion Pittlacher, Jean Parks, Nancy Hanna, Phyllis Sinclair, Polly Wessner and Doris Dieskow.

NOTRE DAME AND GREAT LAKES TO TANGLE TONIGHT

CHICAGO, Feb. 9—It will be Navy vs. Notre Dame on the Chicago stadium basketball court tonight, and there is every reason to believe that both the Navy relief fund and some 15,000 fans will derive substantial benefit from the meeting.

The Navy team in this case is not that of the U. S. Naval Academy at Annapolis, but a gang of sailors from the Great Lakes naval training station, whose athletic histories for the most part rival those of the most illustrious performers turned out at the Maryland institution.

In fact, it is almost a certainty that the sharp-shooting gobs from up the Lake Michigan shore will register a more impressive showing against Notre Dame than the Annapolis midshipmen made against the fighting Irish in football last fall.

Four Big Ten games are also scheduled for tonight, but even the contest pitting the amazing Illinois sophomores against Indiana at Bloomington will be bush-league stuff alongside the Chicago stadium classic so far as interest of mid-western basketball followers is concerned. The other Big Ten games are Wisconsin at Chicago; Ohio State at Iowa, and Northwestern at Purdue.

The Great Lakes team, dominated by former all-American college stars as well as luminaries from top-flight A.A.U. and professional league basketball circles, will take the floor with a season's record of 21 victories in 24 games, including a 52 to 46 contest of Notre Dame at South Bend in December.

DETROIT PRO QUINTET ENTERS BIG TOURNEY

CHICAGO, Feb. 9—The Detroit Eagles, winners of the world pro basketball championship in Chicago last March, were accepted by the tournament committee today as the first entry for the 1942 meet which will be held in Chicago March 7 to 11.

AUSTIN, Tex.,—The Texas Relays, one of the outstanding track and field meets in the southwest, is scheduled for the University of Texas track here March 28.

BUCKEYES MOVE INTO IOWA CITY FOR GAME

IOWA CITY, Ia., Feb. 9—Ohio state cagers invade the Hawkeye lair in Iowa City tonight, still smarting from the sting of Minnesota's vicious attack, which dazed the visiting Buckeye quintet with a walloping defeat Saturday, 63 to 33.

Iowa, ranking sixth in Western Conference basketball with four victories and four losses, may help the Buckeyes regain their elusive playing ability, which somehow dodges them on their road games. Ohio State has lost all six of their games played on opponent's courts this season.

The Scarlet and Gray wearers still boast the second ranking point scorer in the Big Ten—Gecowetz—who rates behind Kotz of Wisconsin with a total score of 103 points. Kotz record to date stands at 114.

We Pay For
Horses $4-Cows $2
of Size and Condition
HOGS, SHEEP, CALVES
COLTS
Removed Promptly
Call
CIRCLEVILLE FERTILIZER
TELEPHONE
Reverse Charges 1364 Reverse Charges
E. G. Buchseib, Inc.

TIGERS TO PLAY PAIR AT HOME

Chillicothe Crew To Come Here Tuesday Night To Help Red Cross

Still smarting under their defeat at Washington C. H. last Friday night, Circleville high Tigers planned a snappy drill Monday evening in preparation for two home games this week against Chillicothe Central Catholic Tuesday night and against Columbus Holy Rosary Friday night.

The Tigers lost the Blue Lion game in the last quarter after a knock-down-drag-out affray, that saw a near riot develop after some decisions which Circleville fans opposed.

But all that is history, and now the Tigers turn their attention to knocking off a pair of encounters to even their season's record. They are behind with six wins and eight losses and need margins over the two Catholic teams to tie up their record.

Red Cross to Benefit

Tuesday's game will be for the benefit of the Pickaway county Red Cross, all proceeds of the contest being given by the Stooge club, sponsor of the evening's card, to the Red Cross. Season tickets will not be honored since this game is not a part of the regular schedule. No passes will be put out, and no one will go through the gate without putting his cash on the line. Only expense involved in rent of the gym and in bringing the Chillicothe team to Circleville. Referees Red Roush and Johnny Heiskell are donating their services and Coach Tom Rose of Jackson township is bringing his varsity in for a preliminary with Tiger reserves at no expense.

The Chillicothe outfit has been playing good ball and is well ahead in the victory column for the season. Biggest victory was over Portsmouth Central Catholic, a team which won from Springfield Central Catholic, the latter crew holding an easy victory over Hillsboro.

Holy Rosary, which invades the CAC Friday evening, has one of its best teams in years, being paced by two hot shot forwards in Rath and Cleary. Rosary will be seeking revenge for the thumping the Tigers administered during football season.

The county schedule will be completed this week, with the big game between Washington at Scioto. The winner will likely be tied with Darby for the fourth seeded spot in the tournament, the Darbyites being favored to knock off Jackson. The Washington-Scioto game will be Wednesday night, while Darby and Jackson will meet Friday, the same night that Williamsport goes to Saltcreek, New Holland to Pickaway and Perry to Monroe.

NEW YORK STAR WINS WESTERN GOLF TOURNEY

PHOENIX, Ariz., Feb. 9—After playing the money circuit for 13 years, Herman Barron, White Plains, N. Y., pro, today had finally hit the jackpot in one of golf's major tournaments.

Playing a steady, consistent brand of first rate golf, while others, looked on as more likely to win, shot themselves into trouble, Barron walked away with the Western Open title and the $1,000 first money that goes with it.

Four strokes behind the pace-setting Herman Keiser of Akron, O., as the tournament went into its second half, Barron turned in a winning card of 276 by shooting 71-67—138 for the final 36 to equal his 69-69—138 of the first two rounds. His card was eight strokes below par.

Barron succeeds Sergeant Ed (Porky) Oliver to the western title. In the Army for a year, Oliver was not a competitor in this year's tournament.

SPRINGFIELD, Mass.,—First baskets used in basketball, invented here in 1895 by the late Dr. James A. Naismith, had closed bottoms. The ball was released from the basket by pulling a cord. It wasn't until 1905 that goals with open nets came into use.

ANY TELEPHONE EMPLOYEE WILL BE GLAD TO TAKE YOUR ORDER FOR A TELEPHONE

CLASSIFIED ADS

BUY SERVICE SELL HIRE HELP WANTED — USED CAR FOUND LOST AUCTION RENT

Classified Ad Rates

To order a classified ad just telephone 782 and ask for an ad-taker. She will quote rates and help you write your ad. You may mail your ad to The Circleville Herald if you prefer.

WORD RATE
Per word, each insertion........2c
Per word, 3 consecutive insertions........4c
Per word, 6 insertions........7c
Minimum charge one time......25c
Obituaries $1 minimum.
Card of Thanks 50c per insertion.
Meetings and Events 50c per insertion.

Publisher reserves right to edit or reject all classified advertising copy. Ads ordered for more than one time and cancelled before expiration will only be charged for the number of times the ad appears and adjustments made at the rate earned. Publishers reserve the right to classify ads under the appropriate headings.

Classified Ads received until 9 o'clock a. m. will be published same day. Publishers are responsible for only one incorrect insertion of an ad. Out of town advertising, household goods, etc., must be cash with order.

Business Service

HARNESS Breeching and Hip Strap Harness. Harness Repairing. Shoe Repairing. Collar Pads. C. A. Thomas, Stoutsville, Established Since 1896.

THE YOUNGER Set know what they want in hair style. Swanky on top, soft around the ears and they get it here—Stevenson's

CONTRACTING, Carpentry, Repairing. Any wood work. C. A. Bumgarner, 120 S. Scioto St.

TAXI CAB—PHONE 1100

WHITIES Radio Service. Complete Radio Service. We repair household appliances. Phone 541. 609 S. Washington St.

DR. HARRIS, Foot Specialist, Beck Beauty Shop—Thursdays.

Wanted To Buy

WE pay top prices for White Ash, Hard and Soft Maple, and Beech timber and logs. Write or phone Harley Smith, The A. C. Miller Company, Delaware, Ohio, Box 318.

PITTSBURGH IRON & METAL CO.
Buys iron, metal, paper and rags. Highest Market prices guaranteed. E. Mound St. at Corporation Phone 1906

National Defense

Needs Scrap Iron, Paper, Rags, Metal. Save and Sell. No amount too small to collect.

The Circleville Iron and Metal Co.
Mill & Clinton St. No. 3

Financial

WE WILL LOAN you money to buy, build or repair your house or for personal needs. Interest 6%. Scioto Building & Loan Co.

Employment

GIRL for general housework. Phone 5961. Mrs. Arnold Reichelderfer.

Lost

MAN'S yellow gold Gruen wrist watch, brown leather strap. Finder call 385. Reward.

TOO LATE TO CLASSIFY by Baer

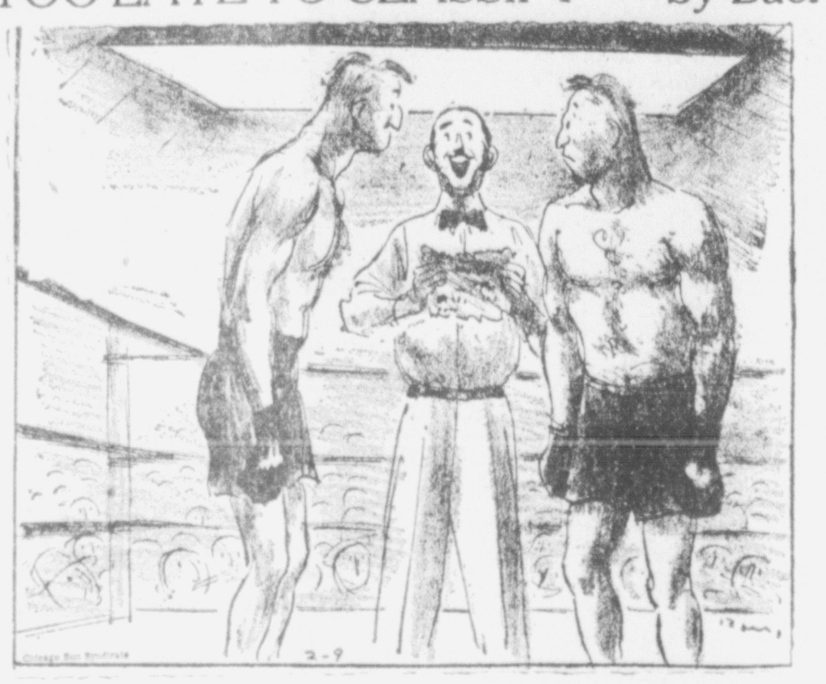

"We all know the rules, boys, so how about helping me pick out one of these swell furnished room values in THE HERALD classified ads instead!"

Articles For Sale

PUREBRED Poland China Boars and Gilts. Plenty of feeding quality. Philip W. Wilson, Circleville, R. 1., ½ mile south of Logan Elm.

WHITE Leghorn Baby Chicks, Hanson or Kauder strain. All breeding stock closely culled and blood tested. We set only eggs from our own farm. Prices you can afford to pay. Chicks started if ordered in advance. Hays Hatchery, Ashville, Ohio. Phone 5511.

TRY OUR, NOON day lunches Good sandwiches and coffee. Home made soups and pies. Young's, S. Court St.

CALL the Home Shoppe for home made bread, rolls, pies, cakes, cookies, etc. Mae Hudnell.

HORSE and Wagon. Inquire 715 S. Court street.

POULTRY Peat Moss. Servall Poultry Litter, Eshelman and Purina Chick Starters, Feeders and Fountains. Dwight Steele, 135 E. Franklin St., Phone 372.

112 RATS killed, can Schuttes Rat Squill. Guaranteed. Harpster and Yost.

COMPLETE stock of New Oliver parts, Tractors and Implements. Also used Tractors and Implements of various makes. Beckett Motor Sales, Oliver Sales & Service, 119 E. Franklin St., Circleville, Ohio.

IF
There was a better grade of Coal than we sell you, we would handle it. Call 91.
PICKAWAY GRAIN CO.

For
Cinderella Red Jacket
Pocahontas Briquettes
Stoker Coal
CALL 582
Helvering and Scharenberg

Have You Tried Our
Super Lump COAL
Special Price
$6.00
Ton Delivered
S. C. GRANT

Articles For Sale

PRIVATE Sale of Household Goods, including fine table linen, Haviland China, cut glassware and antiques. Sale daily starting Wednesday from 1 to 5 or by appointment. H. M. Goldfrederick, 114 W. Mill St.

FOR good Coal, call M. E. Swackhamer, Phone 1367, 547 E. Mound. By load or ton. Priced right. We deliver.

MYERS HYBRID CORN
I. SMITH HULSE
Phone 1983

$69.75 Special
Two Weeks Only
Your davenport and chair recovered. 100 patterns to choose from. Ottoman covered free. Shaeffer Upholstering Studio, 219 E. Main. For appointment phone 995.

STARK BROS. Fruit and Shade Trees, Grape Vines, Shrubbery, all kinds. Carroll Stonerock, R. 3, Island Rd., representative.

FOR OFFICE SUPPLIES
try
FITZPATRICK PRINTERY

AAA Chicks. We import these eggs direct from the nation's leading ROP Breeders. Improve your production with these chicks. Stoutsville Hatchery, Phone 8041.

CROMAN'S CHICKS
CROMAN'S Chicks are what our motto implies.
"FINE CHICKS AT FAIR PRICES"
Order now and you will be sure to get them when you want them. Croman's Poultry Farm. Phone 1834—166.

WE honestly believe that we make and serve the very best sandwiches in town—Blue and White Shop.

SEW and Save. Have your sewing machine serviced. Work guaranteed. Singer Sales Agency, 214 S. Court street.

THE popularity of our new line of tractors, has resulted in our securing a number of good used tractors. All of which have or will be completely reconditioned.
We invite you to inspect these barters and compare them for price and quality.
1—W. C. Allis Chalmers on rubber
1—Model B John Deere steel wheels
1—Model G G General rubber tires—out one year
3—F 12 Farmalls, steel wheels.
1—F20 Farmall
All the above tractors equipped with cultivators.
HILL IMPLEMENT COMPANY

Automotive

1936 TERRAPLANE Brougham My own car. No tax. Good tires. Original black paint. New brakes. New bushings in front end. Runs fine. Have bought another car and will sacrifice this one for quick sale. Carl Dutro, 848 N. Court St.

Real Estate For Sale

5-ROOM Dwelling with garage. Large lot. Price $1800. Possession given in 30 days. W. C. Morris, Phone 234 or 162.

160 ACRE Stock and Grain Farm, good building. Possession at once. Fred L. Donnelly, 127 Pinckney St., Circleville, O.

80 ACRES, 100 acres, 150 acres, 265 acres, not in camp territory. Charles H. May, K. of P. Building.

PICKAWAY COUNTY FARMS FOR SALE
Look this list over if you are interested in good farms. Priced to sell. 1100 acres, 900 A. 720 A. 600 A. 500 A. 245 A. 234 A. 255 A. 230 A. 209 A. 220 A. 182 A. 155 A. 165 A. 134 A. 100 A. 92 A. 33 A. 9 A. Several hundred farms in adjoining counties.
W D HEISKELL
Williamsport, Phones No. 27 & 28

WE SELL FARMS
325 ACRES, 7 mi. N. W. Marysville. 125 acres bottom land, two 8-room houses with bath, elec., barn 50x80, dairy barn 75x75. 31 stanchions. Poss. Mar. 1.
CARL R. BEATY, REALTOR
129½ W. Main St. Phone 70
Valentine & Watt, Agents

Real Estate For Rent

MODERN Apartment. Phone 1120 or 48.

4 ROOM House, furnished, gas, electricity, hot and cold water. garage. Inquire 901 S. Washington St.

Legal Notice

NOTICE OF APPOINTMENT
Estate of Emma Bowsher Brobst, Deceased.
Notice is hereby given that Carl C. Leist of Circleville, Ohio has been duly appointed Executor of the Estate of Emma Bowsher Brobst deceased, late of Pickaway County, Ohio.
Dated this 30th day of January, 1942.
LEMUEL B. WELDON,
Probate Judge of said County.
(Feb. 2, 9, 16.)

CLOSING OUT
PUBLIC SALE
one mile south of Kingston and one-half mile east of State Route No. 159, on
WED., FEB. 11
beginning at 11 a. m., daylight saving time,
7—HORSES—7
'Jack,' twelve years old; gray, weight 1700 pounds; 'Tom' seven years old; gray; weight 1700 pounds. 'Blanche,' ten years old; gray mare; weight 1650 pounds; 'Dan,' 8 years old, gray gelding, weight 1500 pounds. 'John,' three years old, steel gray, weight 1300 pounds; Joe,' coming three years, steel gray, weight 1250 pounds. 'Dick,' sorrel, weight 1300 pounds.
7 COWS and 1 S. H. BULL
47—HOGS—47
Five sows, Hampshires, to farrow in April; one boar; fifteen shots, weight about 150 pounds; twenty-six fall shoats; all hogs double treated.
IMPLEMENTS
1 John Deere Model A. tractor, used 3 years, A-1 condition; 1 John Deere plow, used 1 year; 1 John Deere corn plow, used 2 years; 1 John Deere corn planter with tongue truck and fertilizer, used two seasons; 1 John Deere rotary hoe, 1 year old; 1 John Deere 2 -row corn plow; 2 John Deere wagons in extra good condition; 1 wagon and box bed; 1 hay ladder; 1 Red River special separator, size 22; 1 Advance Rumely corn shredder, 8-roll; 1 drive belt; 2 McCormick Deering binders, 8 ft. and 10 ft. 1 Superior wheat drill, power lift; 1 Oliver tractor disc; 1 horse disc; 1 Oliver 1-row corn plow; 1 sled, 1 roller drag, 2 Oliver sulkey plows; several walking plows; 6 hog houses; 1 hog waterer with heater; 2 hog feeders; 1 hand corn sheller; 1 wind mill; kettles, log chains, fence stretchers, grindstone, pitchforks, shovels, saws; corn sled, 46 bales straw; 1 corn dryer, complete; 1 brooder stove; 1 clover buncher; 1 butchering outfit; about 4 tons of hay; 300 bushels of nice yellow corn; 1 McCormick Deering cream separator; 1 double set breeching harness; 5 sides good harness; collars, bridles, etc. 1 Renown cook stove and other household goods.
Terms—Cash.
Lunch will be served by the ladies of the Ne Plus Ultra Class.
MRS. FOREST NOBLE
Walter Bumgarner, Auctioneer.
Willis Corcoran, Clerk.

BUSINESS DIRECTORY

A Detailed Reference to Business Facilities of Circleville

AUCTIONEERS
WALTER BUMGARNER R. F. D. No. 2
BOYD HORN 225 Walnut St. Ph. 1073
V. M. DILTZ RFD 4 Phone 5021.

AUTOMOBILE DEALERS
HARDEN-STEVENSON CO. Chevrolet Phone 522

DAIRY PRODUCTS DEALERS
PICKAWAY DAIRY ASSN. Pickaway Butter Phone 28

ELECTRICAL EQUIPMENT DEALERS
COLUMBUS AND SO. OHIO ELECTRIC CO. 114 E. Main St. Phone 236

LUMBER DEALERS RETAIL
CIRCLEVILLE LUMBER CO. 150 Edison Ave. Phone 269

MOVING
CIRCLEVILLE TRANSFER CO. 233 S. Scioto St. Phone 1227

OPTOMETRISTS
DR. R. E. HEDGES 110½ W. Main St. Phone 218

REAL ESTATE DEALERS
W. C. MORRIS Phone 234. Rms. 3 and 4 Masonic Bldg
MACK D. PARRETT 110½ N. Court St. Phone 7

VETERINARIAN
DR. C. W. CROMLEY Pet Hospital Phone Ashville 4.
DR. L. E. NEUENSCHWANDER 478 E. Main Phone 707
DR. FLOYD P. DUNLAP 454 N. Court. Ph. 1340 or 606

PLUMBING & HEATING
CHARLES SCHLEGLER 422 E. Franklin St. Plumbing Furnaces, Sheet Metal Work.

BLOOD-TESTED BABY CHICKS
SOUTHERN OHIO HATCHERY
CIRCLEVILLE OHIO
Special discount on orders placed now, for delivery anytime later.

Public Sales

No charge for publication of sales under this heading where regular advertising has been ordered in The Herald. Set your date early and get the benefit of this extra publication.

FEBRUARY 10
One and one half miles North and East of Lockbourne, on Ashville and Shook Road, 7 miles north of Ashville, beginning at 11 a. m. Wm. E Stewart, W. O. Bumgarner, Auctioneer.

FEBRUARY 11
One mile south of Kingston and one-half mile east of State Route No. 159 beginning at 11 a. m. Mrs. Forrest Noble. W. O. Bumgarner, Auctioneer.

FEBRUARY 12
Six miles east of Clarksburg, 6 miles north of Frankfort and one mile north of Greenland, on the Westfall Road, beginning at 10 a. m. Besse Sexton. W. O. Bumgarner, Auctioneer.

Legal Notice

NOTICE OF APPOINTMENT
Estate of Clara W. Baum, Deceased.
Notice is hereby given that E. A. Smith of Circleville, Ohio has been duly appointed Executor of the Estate of Clara W. Baum deceased, late of Pickaway County, Ohio.
Dated this 30th day of January, 1942.
LEMUEL B. WELDON,
Probate Judge of said County.
(Feb. 2, 9, 16.)

Washington Merry-Go-Round

(Continued from Page Four)

—is in the hands of Maury Maverick, former Congressman from Texas.

Maverick, who now works for the OPM, exercised a Congressman's privilege of buying a new flag to be flown over the Capitol. He took it to the Capitol late in the afternoon of December 8, and was allowed to make an exchange of his new flag for the flag that had been flying that day which was the day after Pearl Harbor and the day Congress declared war on Japan.

A few days later, when he heard the President was going to ask for a declaration of war against Germany and Italy, Maverick rushed up to the Capitol with his already historic flag, and had it raised on the flag pole just before war was declared against Hitler and Mussolini.

Then he took it away again and now keeps it as a cherished memento in his own home.

PRESIDENT FANNY

Whatever else she may be charged with, no one can say that Secretary Frances Perkins is not persistent.

Excluded from an important role in the war labor administration, the Secretary of Labor for months has made repeated undercover attempts to elbow herself into the picture. Invariably she has been rebuffed, but always she has doggedly tried some new maneuver.

Her latest was an ambitious scheme to grab off the war labor division that Sidney Hillman has ably directed since the days of the original National Defense Commission.

Miss Perkins popped her plan shortly after Donald Nelson was named War Production Chief. Nelson told the President and Hillman that any set-up of the labor division agreeable to them would be agreeable to him. Getting wind of this, Miss Perkins thought she saw a promising chance to stage a blitz snatch for power.

So she quietly prepared an executive order to be signed by the President placing under her control all activities for the supply and training of labor. The effect of the order would have been to strip Hillman's division of its chief functions.

Miss Perkins slipped her order to the Budget Bureau for transmittal to the President. But, meanwhile, Federal Security Administrator Paul McNutt was tipped off what Miss Perkins was up to. McNutt also is ambitious to play a bigger role in the war organization. Unlike Miss Perkins, the white-crested Indianan is on good terms with Hillman, but McNutt figured that if Hillman's division was going to be reshuffled, he, too, would put in a strong bid.

So McNutt cooked up an executive order of his own, a little different from Miss Perkins'. He proposed setting up a Labor Supply Board, operating under him. His formula, on the surface, was different but the practical effect would have been the same as the Perkins' scheme.

But like all of Miss Perkins' other attempted grabs for power, this one also got nowhere. The President directed that both proposed executive orders be shelved, while he and Hillman decided what they wanted to do.

Men predominate slightly in the United States, Canada, Japan, Egypt, South Africa, India and Australia.

Borrowed Pole Assists Warmerdam Score Mark

NEW YORK, Feb. 9—Cornelius Warmerdam, greatest pole vaulter in the history of track and field, today holds every worthwhile record in his exacting speciality along with the Rodman Wanamaker international trophy.

The latter came along almost automatically after his outstanding performance Saturday night in the Millrose games when for the 13th time the Piedmont, Cal., school teacher leaped — with the aid of a borrowed pole — 15 feet or better.

Only man ever to soar to that height across the bar, Warmerdam, better known as "Dutch," went over finally at 15 feet ⅝ inch, meanwhile having left behind with other leaps both the meet and the world indoor record.

When his own equipment failed to arrive in time for Saturday night's competition, the lithe former Fresno State college star borrowed a pole and went on from there to a performance not too far short of his own all-time outdoor mark of 15 feet and ¾ inches.

Meantime, before setting the new indoor high, he broke the Millrose and the indoor standards with separate leaps. The former mark was established in 1937 at 14 feet 3 inches by Sueo Ohe, a Japanese youngster killed recently in the Philippines leading a charge against Gen. Douglas MacArthur's forces. The indoor record was 14 feet 7¼ set by Earl Meadows last year.

Warmerdam, a six-foot, 168-pounder, has been a familiar and dominating figure around track meets for years. He started vaulting when he was 11 and did 12 feet in high school before he began to reach his peak.

"I wasn't trying so much to break records as to leap 15 feet again," Warmerdam said after Madison Square garden has quit rocking from the cheering.

The lanky teacher is 26 years old, but has several years of competition left and followers unbelievably wonder if he will yet nudge the ceiling up near 16 feet.

Little Greg Rice, the little former Notre Dame star, added another brilliant performance to his long list when he ripped off the two mile run in 8:52.8, second fastest indoor time ever clocked for the distance, despite a broken belt that protects a triple hernia when he is blistering the boards.

"The broken strap kept hitting my leg and interfering with my stride," said Rice, "and I think my time under the circumstances was better than by record of 8:51.1."

Charley Hlad, of Michigan Normal, shattered the world mark for the 60-yard hurdles with a 7.2 performance in his semi-final heat, but left everything in that effort and finished third in the 7.4 final, won by Fred Wolcott.

Biggest disappointment of those who had expected a super-achievement from Leslie MacMitchell, of N.Y.U. was the mile event. MacMitchell won it, but needed only a 4:11.3 performance.

NOTRE DAME AND GREAT LAKES TO TANGLE TONIGHT

CHICAGO, Feb. 9—It will be Navy vs. Notre Dame on the Chicago stadium basketball court tonight, and there is every reason to believe that both the Navy relief fund and some 15,000 fans will derive substantial benefit from the meeting.

The Navy team in this case is not that of the U. S. Naval Academy at Annapolis, but a gang of sailors from the Great Lakes naval training station, whose athletic histories for the most part rival those of the most illustrious performers turned out at the Maryland institution.

In fact, it is almost a certainty that the sharp-shooting gobs from up the Lake Michigan shore will register a more impressive showing against Notre Dame than the Annapolis midshipmen made against the fighting Irish in football last fall.

Four Big Ten games are also scheduled for tonight, but even the contest pitting the amazing Illinois sophomores against Indiana at Bloomington will be bush-league stuff alongside the Chicago stadium classic so far as interest of mid-western basketball followers is concerned. The other Big Ten games are Wisconsin at Chicago; Ohio State at Iowa, and Northwestern at Purdue.

The Great Lakes team, dominated by former all-American college stars as well as luminaries from top-flight A.A.U. and professional league basketball circles, will take the floor with a season's record of 21 victories in 24 games, including a 52 to 46 contest of Notre Dame at South Bend in December.

DETROIT PRO QUINTET ENTERS BIG TOURNEY

CHICAGO, Feb. 9—The Detroit Eagles, winners of the world pro basketball championship in Chicago last March, were accepted by the tournament committee today as the first entry for the 1942 meet which will be held in Chicago March 7 to 11.

AUSTIN, Tex.,—The Texas Relays, one of the outstanding track and field meets in the southwest, is scheduled for the University of Texas track here March 28.

Toeing the Mark

Members of the Chicago Lake Shore Athletic club swimming team, holders of the Central A. A. U. championship for synchronized swimming, line up in the club pool as they practice for title events, Feb. 7. Start at the top and you'll see Adeline Potter, Marion Pittlacher, Jean Parks, Nancy Hanna, Phyllis Sinclair, Polly Wessner and Doris Dieskow.

BUCKEYES MOVE INTO IOWA CITY FOR GAME

IOWA CITY, Ia., Feb. 9—Ohio state cagers invade the Hawkeye lair in Iowa City tonight, still smarting from the sting of Minnesota's vicious attack, which dazed the visiting Buckeye quintet with a walloping defeat Saturday, 63 to 33.

Iowa, ranking sixth in Western Conference basketball with four victories and four losses, may help the Buckeyes regain their elusive playing ability, which somehow dodges them on their road games. Ohio State has lost all six of their games played on opponent's courts this season.

The Scarlet and Gray wearers still boast the second ranking point scorer in the Big Ten—Gecowetz—who rates behind Kotz of Wisconsin with a total score of 103 points. Kotz record to date stands at 114.

We Pay For
Horses $4-Cows $2
of Size and Condition
HOGS, SHEEP, CALVES
COLTS
Removed Promptly
Call
CIRCLEVILLE FERTILIZER
TELEPHONE
Reverse Charges 1364 Reverse Charges
E. G. Buchseib, Inc.

TIGERS TO PLAY PAIR AT HOME

Chillicothe Crew To Come Here Tuesday Night To Help Red Cross

Still smarting under their defeat at Washington C. H. last Friday night, Circleville high Tigers planned a snappy drill Monday evening in preparation for two home games this week against Chillicothe Central Catholic Tuesday night and against Columbus Holy Rosary Friday night.

The Tigers lost the Blue Lion game in the last quarter after a knock-down-drag-out affray, that saw a near riot develop after some decisions which Circleville fans opposed.

But all that is history, and now the Tigers turn their attention to knocking off a pair of encounters to even their season's record. They are behind with six wins and eight losses and need margins over the two Catholic teams to tie up their record.

Red Cross to Benefit

Tuesday's game will be for the benefit of the Pickaway county Red Cross, all proceeds of the contest being given by the Stooge club, sponsor of the evening's card, to the Red Cross. Season tickets will not be honored since this game is not a part of the regular schedule. No passes will be put out, and no one will go through the gate without putting his cash on the line. Only expense involved in rent of the gym and in bringing the Chillicothe team to Circleville. Referees Red Roush and Johnny Heiskell are donating their services and Coach Tom Rose of Jackson township is bringing his varsity in for a preliminary with Tiger reserves at no expense.

The Chillicothe outfit has been playing good ball and is well ahead in the victory column for the season. Biggest victory was over Portsmouth Central Catholic, a team which won from Springfield Central Catholic, the latter crew holding an easy victory over Hillsboro.

Holy Rosary, which invades the CAC Friday evening, has one of its best teams in years, being paced by two hot shot forwards in Rath and Cleary. Rosary will be seeking revenge for the thumping the Tigers administered during football season.

The county schedule will be completed this week, with the big game between Washington at Scioto. The winner will likely be tied with Darby for the fourth seeded spot in the tournament, the Darbyites being favored to knock off Jackson. The Washington-Scioto game will be Wednesday night, while Darby and Jackson will meet Friday, the same night that Williamsport goes to Saltcreek, New Holland to Pickaway and Perry to Monroe.

NEW YORK STAR WINS WESTERN GOLF TOURNEY

PHOENIX, Ariz., Feb. 9—After playing the money circuit for 13 years, Herman Barron, White Plains, N. Y., pro, today had finally hit the jackpot in one of golf's major tournaments.

Playing a steady, consistent brand of first rate golf, while others, looked on as more likely to win, shot themselves into trouble, Barron walked away with the Western Open title and the $1,000 first money that goes with it.

Four strokes behind the pace-setting Herman Keiser of Akron, O., as the tournament went into its second half, Barron turned in a winning card of 276 by shooting 71-67—138 for the final 36 to equal his 69-69—138 of the first two rounds. His card was eight strokes below par.

Barron succeeds Sergeant Ed (Porky) Oliver to the western title. In the Army for a year, Oliver was not a competitor in this year's tournament.

SPRINGFIELD, Mass.,—First baskets used in basketball, invented here in 1895 by the late Dr. James A. Naismith, had closed bottoms. The ball was released from the basket by pulling a cord. It wasn't until 1905 that goals with open nets came into use.

ANY TELEPHONE EMPLOYEE WILL BE GLAD TO TAKE YOUR ORDER FOR A TELEPHONE

CROSS-WORD PUZZLE

ACROSS
1. Vase
4. Lizard
7. Light boat
9. Watered silk
12. Handles
13. Seat of consciousness
14. European coal district
15. To be suitable to
16. Court session
18. Noah's ship
20. Cutting tool
21. Coin of Latvia
24. White with age
26. Marshy place
28. Subsided
30. Tidal flood
31. United
33. Regrets
34. English river
35. Young bear
37. Insect
38. Threadlike
40. Tops again
43. One invoked with fee simple
46. Washed by waves
47. Not tight
48. Indian tent
49. Burst
50. To go astray
51. Roman money

DOWN
1. Steadfast
2. Bellows
3. Born
4. Appropriate dishonestly
5. Coerce
6. Chinese money
7. Vehicle
8. Babylonian god
10. Border
11. Compass point (abbr.)
15. Offers
17. Samarium (sym.)
18. Forward
19. White oak
21. Doleful
22. Concur
23. Plural of this
25. Brazilian coin
27. Paddle
29. Decode
32. Demands payment
36. Exist
38. One who fails to win
39. Before (naut.)
40. Padding for hair
41. Female sheep
42. Woven strip
44. Poisonous snake
45. Soak flax
47. Meadow

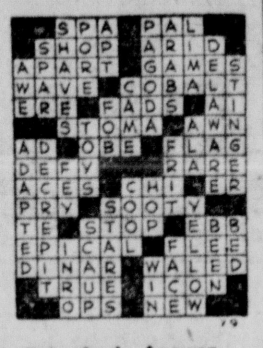

Saturday's Answer

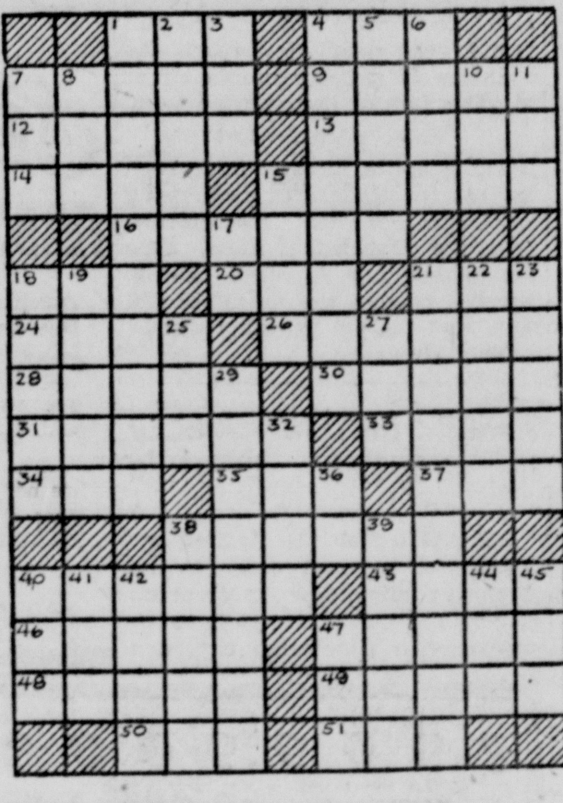

ROOM AND BOARD

By Gene Ahern

BRICK BRADFORD

By William Ritt and Harold Gray

BLONDIE

By Chic Young

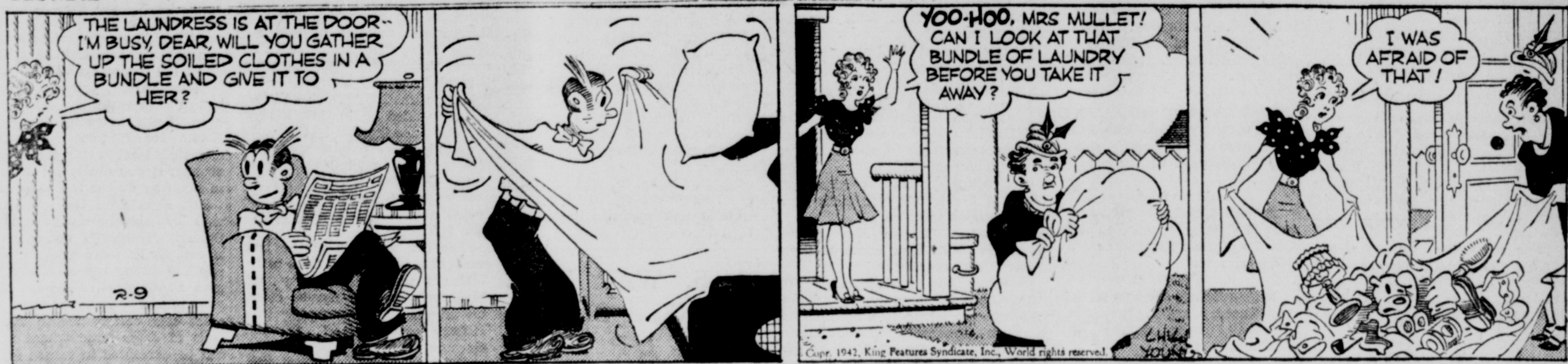

SCOTT'S SCRAP BOOK

By R. J. Scott

DONALD DUCK

By Walt Disney

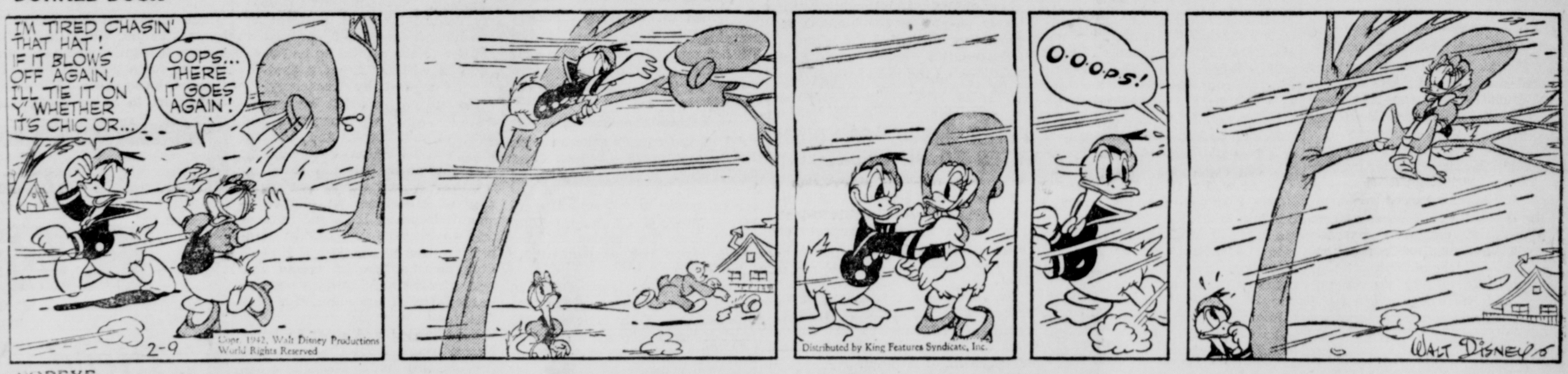

POLLY AND HER PALS

POPEYE

ETTA KETT

By Paul Robinson

MUGGS McGINNIS

By Wally Bishop

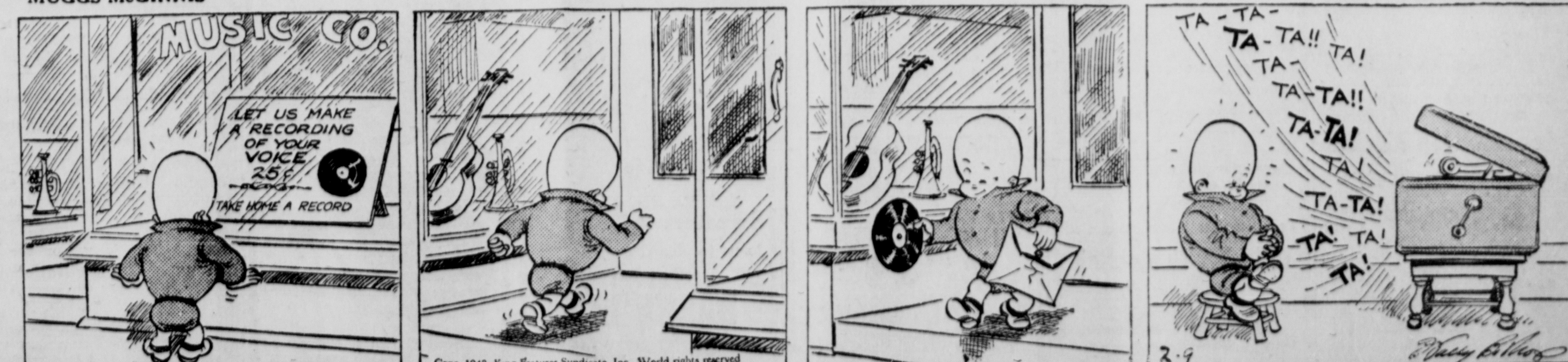

CROSS-WORD PUZZLE

ACROSS
1. Vase
4. Lizard
7. Light boat
9. Watered silk
12. Handles
13. Seat of consciousness
14. European coal district
15. To be suitable to
16. Court session
18. Noah's ship
20. Cutting tool
21. Coin of Latvia
24. White with age
26. Marshy place
28. Subsided
30. Tidal flood
31. United
33. Regrets
34. English river
35. Young bear
37. Insect
38. Threadlike
40. Tops again
43. One invoked with fee simple
46. Washed by waves
47. Not tight
48. Indian tent
49. Burst
50. To go astray
51. Roman money

DOWN
1. Steadfast
2. Bellows
3. Born
4. Appropriate dishonestly
5. Coerce
6. Chinese money
7. Vehicle
8. Babylonian god
10. Border
11. Compass point (abbr.)
15. Offers
17. Samarium (sym.)
18. Forward
19. White oak
21. Doleful
22. Concur
23. Plural of this
25. Brazilian coin
27. Paddle
29. Decode
32. Demands payment
36. Exist
38. One who fails to win
39. Before (naut.)
40. Padding for hair
41. Female sheep
42. Woven strip
44. Poisonous snake
45. Soak flax
47. Meadow

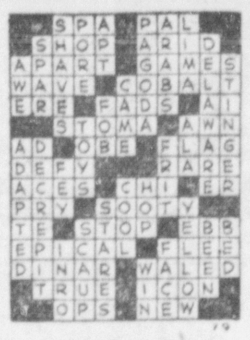

Saturday's Answer

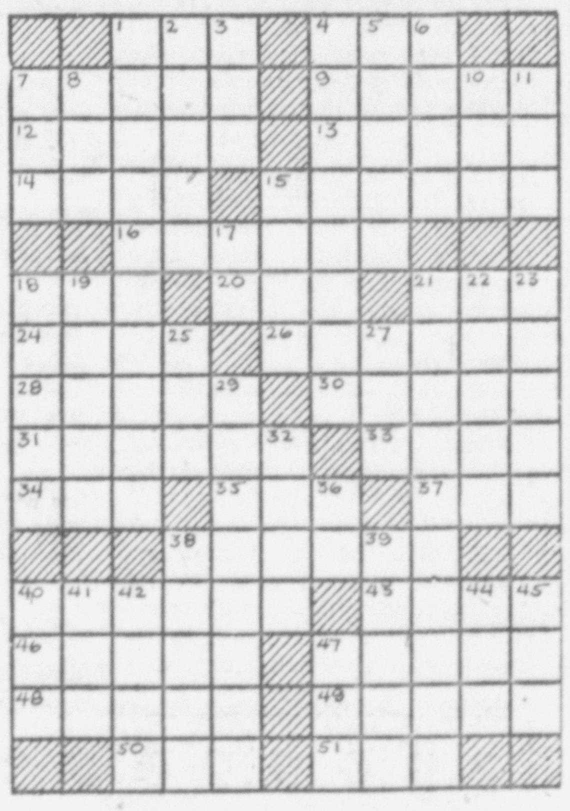

SCOTT'S SCRAP BOOK

By R. J. Scott

Copr. 1942, King Features Syndicate, Inc., World rights reserved.

POLLY AND HER PALS

ROOM AND BOARD

By Gene Ahern

BRICK BRADFORD

By William Ritt and Harold Gray

COPYRIGHT 1942, KING FEATURES SYNDICATE, Inc. WORLD RIGHTS RESERVED

BLONDIE

By Chic Young

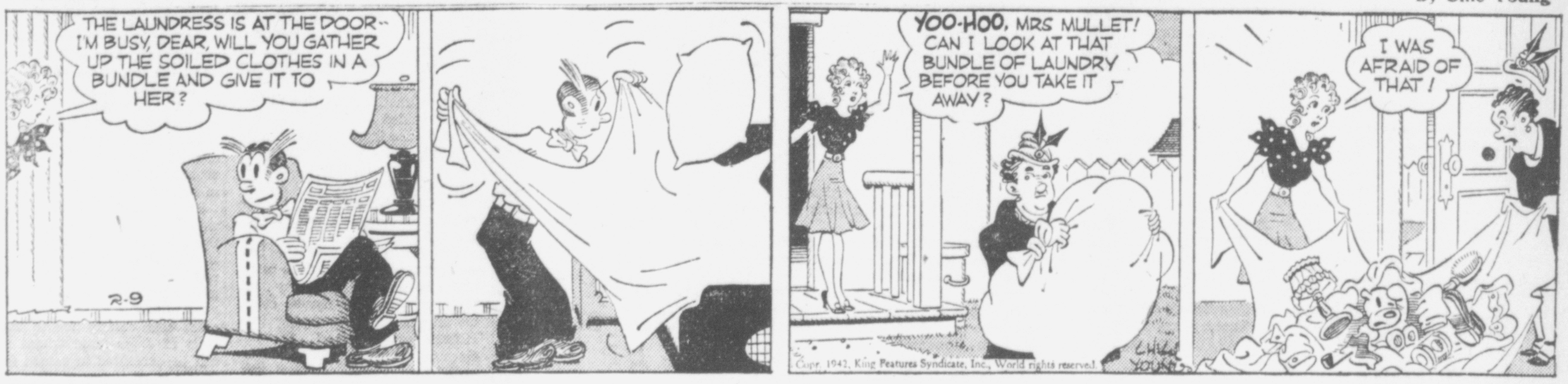

Copr. 1942, King Features Syndicate, Inc., World rights reserved.

DONALD DUCK

By Walt Disney

Copr. 1942, Walt Disney Productions World Rights Reserved
Distributed by King Features Syndicate, Inc.

POPEYE

World rights reserved.
Copr. 1942, King Features Syndicate, Inc.

ETTA KETT

By Paul Robinson

Copr. 1942, King Features Syndicate, Inc., World rights reserved.

MUGGS McGINNIS

By Wally Bishop

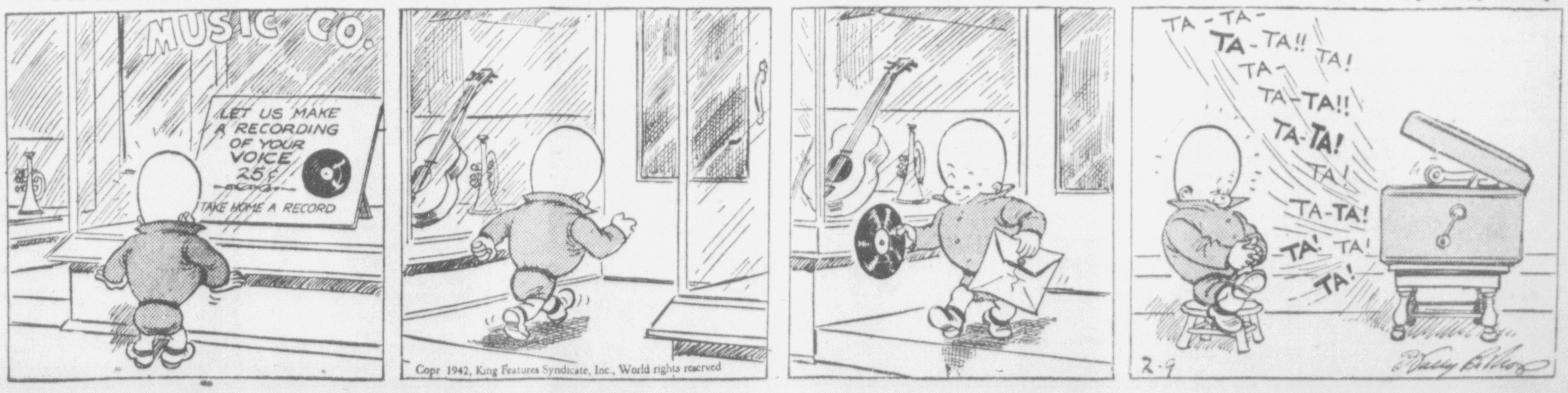

Copr. 1942, King Features Syndicate, Inc., World rights reserved.

Red Cross Sets Up War Program

Committee Chairmen Named For Varied Roles In All-Out Effort

A war time production program under the Pickaway County Red Cross chapter was announced Monday by Chairman Carl C. Leist.

Appointments to various war time committees have been made following action taken by the advisory committee of the local chapter. Serving as executive secretary in charge of production will be Mrs. W. E. Caskey, 145 East High street, phone 968. Mrs. George Steeley, 452 East Main street, phone 919, will be chairman of the sewing division and Mrs. Emily Lewis McNordie, East Union street, will direct the activities of the knitting committee.

Both the sewing and the knitting committees will begin functioning as soon as material arrives, Chairman Leist said.

Mrs. Christian Schwarz, 147 Watt street, phone 679, will be chairman in charge of hospital supplies, and R. L. Brehmer, 581 North Court street, phone 603, will head the committee of disaster relief and first aid, including first aid classes.

A supply of first aid books arrived Monday from national headquarters, and classes in first aid probably will start soon.

Under the new setup, Miss Butch will continue as home service secretary and will handle problems relating to veterans and soldiers' families. Persons wishing to obtain additional information on the program may call any of the committee chairmen or Mr. Leist.

The war relief solicitors, both in the city and the county, retain their positions under the program and may be called for duty if the necessity arises.

WAR TODAY

(Continued from Page One)

big shells hurled by these guns scored several direct hits and put out of action some of the siege guns so laboriously hauled up and emplaced by the Japs.

The Japs effected a landing last night on the northwestern coast of Singapore. The invading troops were paced and preceded by a veritable curtain of shell-fire from Jap artillery emplaced on the Malayan mainland across Johore strait.

While this mighty drama unfolded and the world awaited the issue with bated breath, another great epic moved towards its climax in the Philippines, where Gen. Douglas MacArthur's outnumbered forces have fought off attack after attack by the enemy hordes.

Drive For Possession

Today, after a brief lapse the Japanese are in the midst of an all-out drive for complete possession of Luzon island. And the fate of MacArthur's men seemed to hinge on this question:

"Can the American-held forts in Manila bay withstand the enemy's concentrated artillery fire?"

Off the eastern coast of the United States, another tanker, the 8,000-ton China Arrow, went to the bottom after being torpedoed and shelled by an enemy u-boat. But the Navy continued its "effective counter-measures" against enemy submarines.

Batavia suffered its first air raids today in a series of increasingly intensified assaults believed a prelude to an all-out Japanese invasion of Pava.

The high command communique gave no details of damage to Batavia. Japanese planes were reported over other parts of Java, Sumatra and Borneo.

Reports from Rangoon indicated a united nations offensive through Thailand may be in prospect. British defenders of Burma held the Japanese in check along the Salween front after smashing new Nipponese attempts to cross the river.

British planes hammered Japanese and Thailand troop concentrations along the eastern bank of the Salween.

Moscow reported additional Russian thrusts into Nazi lines along the Russian front from the Leningrad region down to the Donetz basin. Nazi counter-attacks were repulsed and west of Moscow the Soviets recaptured another 18 inhabited localities, inflicting heavy casualties on the Germans.

Mainly About People

ONE MINUTE PULPIT
Ponder the path of thy feet, and let all thy ways be established.—Proverbs 4:26.

* * *

Celebrating his fiftieth year as a member of the Adelphi Masonic lodge, Levi Tatman of Hallsville was honored at a banquet in Adelphi Friday evening. Mr. Tatman, who joined the Adelphi lodge January 8, 1892, was presented with a 50-year membership jewel by the lodge's only other member to hold such an honor, J. L. Bowsher, who joined May 16, 1887.

* * *

George W. Bitzer, dean of Chillicothe attorneys and father of Mrs. John H. Dunlap Sr., of Williamsport, has retired at the age of 89. He had been a practicing attorney for 62 years. The judge and Mrs. Bitzer, who is 88, have been wintering at the home of Mr. and Mrs. Dunlap.

* * *

The public is invited to an Old Fashioned Box Social and Penny Carnival, Thursday, February 12th, 8:30 p. m. in Wayne township auditorium, sponsored by P.-T. A. —ad.

* * *

Mrs. Margaret Smith, 500 East Main street, suffered the fracture of a bone in her right wrist in a fall in the yard of her home last week.

* * *

A used bicycle in A-1 condition can be bought for $15.50 at Stout's Sinclair Station, Court and High streets.

* * *

Rifle schedule for this week will be: Tuesday night, Richards vs. Ralston-Purina; Friday night, Euchres vs. Oils.

* * *

The ladies of the Ashville Methodist church will serve meals at the church Monday and Tuesday, February 9 and 10. They will start serving dinners at 11:30 and will charge 40c. The evening meal serving will start at 5 o'clock and will be 35c per plate. —ad.

* * *

B. M. Radcliff of Williamsport is a patient in Mt. Carmel hospital, Columbus.

* * *

Don Eddie Owens was removed Sunday from Berger hospital to his home in Stoutsville. The youth who underwent an appendicitis operation recently was taken home in the Mader invalid car.

* * *

Mrs. William Hegele and son were taken from Berger hospital Monday afternoon to their home, South Washington street.

* * *

Marilyn Stonerock, 6, a resident of the Pickaway county Children's Home, is recovering after a mastoid operation to which she submitted Friday afternoon in Berger hospital.

MARKETS

CASH quotations made to farmers in Circleville:

POULTRY

Heavy Hens	.20
Small Springers	.21
Stags	.12-.15
Leghorn Hens	.14
Old Roosters	.10

Wheat	1.20
Yellow Corn	.83
White Corn	.91
Soybeans	1.82

Cream, Premium	.34
Cream, Regular	.32
Eggs	.26

CLOSING LIVESTOCK MARKET
PUBLISHED BY THE J. W. ESHELMAN & SONS

WHEAT

	Open	High	Low	Close
May	129⅛	129⅛	128¼	128½@⅝
July	130⅝	130⅝	129¾	130⅛@¼
Sept	132	132⅛	131⅜	131¾

CORN

	Open	High	Low	Close
May	86½	86⅝	86¼	86⅝
July	88¼	88½	88	88⅝@½
Sept	90	90	89⅝	90

OATS

	Open	High	Low	Close
May	57	57⅛	56¾	56¾
July	56⅝	56½	56¼	56⅜
Sept		56¾	56⅜	56½ asked

CLOSING MARKETS
PUBLISHED BY THE PICKAWAY COUNTY FARM BUREAU

CINCINNATI

RECEIPTS—2,600, steady, active; 300 to 400 lbs., $12.30—275 to 300 lbs., $12.45—250 to 275 lbs., $12.60—225 to 250 lbs., $12.70—160 to 225 lbs., $12.85—140 to 160 lbs., $12.00 @$12.25—100 to 140 lbs., $11.00@ $12.00; Sows $10.25@$11.00.

CHICAGO

RECEIPTS—16,000, steady, 10c higher, 190 to 260 lbs., $12.35@$12.60—$12.70 top.

LOCAL

RECEIPTS—500, 10c-15c higher; 300 to 400 lbs., $12.15—280 to 300 lbs., $12.25—260 to 280 lbs., $12.35—240 to 260 lbs., $12.50—180 to 240 lbs., $12.65—160 to 180 lbs., $12.40—140 to 160 lbs., $$11.75— 100 to 140 lbs., $11.00@$11.50; Sows $10.50@ $11.00; Stags, $9.25.

FIND OUT

How you can make your Insurance Dollars give you ownership in your own business.

Farm Bureau Insurance is available to city folk as well as country folk.

Auto — Fire — Life

For Complete Information, Call

Orin W. Dreisbach
Circleville, O.
Representing Farm Bureau Insurance Companies
Home Office—Columbus, Ohio

LANDING MADE IN SINGAPORE

(Continued from Page One)

engaging the invaders as the fierce battle progressed.

British authorities expressed confidence that the Japanese will have to "fight for every inch of ground."

They added that the invaders had carried out the invasion at a number of points.

The Singapore radio station announced during the morning that the invasion had begun.

The battle for Singapore reached a new crisis as British, Australian, Indian and Chinese defenders battled with no quarter given or asked to hurl the enemy back into the sea.

(Australian authorities announced that Australian troops were guarding the sector where the Jap invasion began.

(The official Australian war correspondent at Singapore said the enemy landing force could not receive reinforcements until dark and predicted by that time the force which landed "will be cut to pieces.")

(Editor's Note: An official Japanese broadcast quoted a Domei (Jap) news agency report which claimed that Nipponese tank units landed on Singapore island under cover of artillery fire "close on the heels of the first wave of Japanese troops."

(Domei said the Japanese forces "now are consolidating their gains in the face of fierce enemy fire.")

Th Japanese landing on the west coast was preceded by a hail of steel from Japanese big guns that rained shells of all calibers on Singapore island.

Nipponese mortars also peppered the island with their high-concussion missiles.

Bombs dropped by raiding planes added their quota of explosions and roaring noise.

From the northwest to the northeast, Japanese artillery swept the island to a considerable depth—apparently without aiming at definite targets.

It appeared the Japs were trying to destroy defending military objectives and positions by sheer weight of the blanket of steel they hurled at the island.

Yesterday's bomb and shell casualties on the island were listed at 34 killed and 158 injured.

PETER LINGO, 80, DIES; RITES TO BE WEDNESDAY

Peter Lingo, 80, a Williamsport farm laborer, died Monday at 6 a. m. in Berger hospital of heart disease. He was a native of Monroe township, born August 8, 1861.

Surviving are three daughters; there brothers, Reuben of Indiana, Smith of Williamsport and Abraham of Illinois, and a sister, Mrs. Mary Blake of Atlanta.

The funeral will be Wednesday at 2 p. m., the Rev. F. G. Strickland officiating. Burial will be by C. E. Hill. The service will probably be in the Williamsport Christian church.

DOUGLAS MAY GET POST UNDER HARRY HOPKINS

WASHINGTON, Feb. 9— With Congress on the eve of a showdown over his activities in the office of civilian defense, a report spread through the capitol today that Movie Star Melvyn Douglas is slated for appointment as chief assistant to Harry Hopkins in the lend-lease administrative setup.

EVANS MARKET
116 WEST MAIN ST.

Lean
BOILING BEEF Lb. **15c**

Shoulder Cut
PORK STEAK Lb. **29c**

Strictly Fresh
GROUND BEEF Lb. **21c**

Large Size
HEAD LETTUCE 2 for **13c**

PASCAL CELERY 2 for **17c**

ICY ROADS, RAIL CRASHES FATAL TO 22 OHIOANS

(Continued from Page One)

received when his auto skidded and struck a tree in Bucyrus. His wief was injured seriously and his month-old son and 10-year-old daughter also were hurt.

The other victims were Thomas Morgan, 35, Homestead, Pa., killed when an auto skidded into another west of Bucyrus ,and Harold Sauer, 40, of Ashland, killed near Galion when his auto skidded into a highway cindering truck.

A. Edward Foley, 60-year-old Columbus grocer died of injuries received Wednesday when struck by an auto near his home.

Walter D. Priest, 29, a Hanover, O., soldier home on furlough from Camp Shelby, was killed in a collision near Newark.

When his sled was struck by an auto, 11-year-old Carroll Zedaker was injured fatally at Mt. Vernon.

Peter LeVrangi, 34, of Columbus, was killed at Morrow, Warren county.

A collision at Cincinnati killed Miss Virginia Flannigan, 40.

A third grade crossing crash claimed three more victims when the Spirit of St. Louis, crack Pennsylvania railroad flyer, struck an auto at Salem. The victims were listed by Coroner Austin Richards as J. W. Ashba, his wife, Margaret, and Mary Hildenbrand, all about 60 years old.

When an automobile in which they were returning from a dance was struck by a passenger train at a crossing in Elliston, near Toledo, Virgil Bolton, 27, and his wife, Marie, 22, both of Toledo, and Clifford Stiller, 27, of Elliston, were killed.

Fred Tittle, 56, of Cleveland, died at the wheel of his automobile when he suffered a heart attack.

Joseph Hrubo, 21, was killed by a hit-skip driver in Cleveland while he was returning home from work in a defense plant.

U. S. WAR TIME BEGINS; CLOCKS MOVE UP HOUR

(Continued from Page One)

of pupils to be tardy Monday morning, Superintendent Frank Fischer reported, but he said that he was certain the new program would work out successfully in the schools.

Schools Cooperating

All of the county schools, with the exception of Jackson and Muhlenberg, set their clocks ahead an hour and were opening and dismissing under a new schedule effective Monday. At Jackson and Muhlenberg the clocks in the schools were left unchanged for the present.

Most of the business offices in the city were observing the war time schedule. Only offices in the Court House to change their schedules were the clerks of courts office, which opens at 8:30 a. m. and closes at 4:30 p. m. and the county board of education office, which opens at 8:30 a. m. and closes at 5:30 p. m.

Circleville industrial chiefs reported that the new system was working out successfully in their plants. At some of the mills which operate on shifts, arrangements were made so that men working on the night shift did not lose an hour's work under the new schedule.

Farmers of the community set their clocks ahead an hour so that theirs would agree with those of city folk, but they still insist on starting their work when it gets daylight and will quit when it gets dark. The sun, under war time, rose at 8:02 Monday morning and will set at 6:27 Monday evening.

The principal mineral products of the state of Virginia, in the United States, are clay products, stone and zinc.

EVER THOUGHT ABOUT...
sending
Suede Jackets
Felt Hats
Gloves, Ties
Formals
Sweaters
to us to clean?

BARNHILL'S
One Day Service If Desired

SEYSS-INQUART

(Continued from Page One)

man. Obviously he wanted to be listened to in dead earnest, and he reached over to lay his clenched hand on the sacred Bible.

Vows Fealty to Austria

"There is some talk going around that I am in sympathy with the Nazis or even in touch with Hitler," he said slowly, and looked straight at Schuschnigg.

"Herr Chancellor, and men of the Staatsrat, I wish here before all with my right hand on the bible to swear to you that I shall never cease in the struggle against Hitler and his Nazis, or against those working with him and for him.

"I give my word of honor and my oath that I shall loyally work with and stand by our Chancellor and Austria. I am not one to stand in your midst like a Judas and betray you. I am not here as a Hitler agent or Nazi sympathizer. I stand here as one of you and shall never be anything or do anything other than to work for independence and security of Austria."

It was a masterly gesture, and carried the day. They shook his hands and forgot their previous doubts.

For weeks after they had no occasion to doubt his sincerity. Then, in little ways, he gave grounds for suspicion again.

But Schuschnigg retained his faith in him and probably got the shock of his life when Hitler, at the historic meeting of February in Berchtesgaden, laid down a demand that Seyss-Inquart be appointed to a key position in the cabinet, something which had been deftly avoided up to then in order to avoid open friction in the ranks.

What Hitler wanted was control of the Austrian police and inner situation, which he got by compelling Schuschnigg to appoint Seyss-Inquart minister of the interior.

The cat was out of the bag and Seyss-Inquart's first official act was to amnesty all Nazi prisoners. A month later, on March 12, Schuschnigg was Hitler's prisoner and as the German army marched triumphantly into Vienna amidst the clang and clamor of Naze celebrating, Seyss-Inquart proudly donned his S. S. uniform as Gruppenfuehrer and welcomed Hitler to the capital he had conquered without firing a shot.

Conquest by Treachery

He had conquered it by treachery, by what we nowadays call fifth column work, and the reward was an embrace from Hitler plus the power to rule the land for the moment. This was really a great milestone in Seyss-Inquart's life, and it helped immensely to prepare and harden himself for the august job of Reich's Commissar of the Netherlands. He was sure he could beat the marble-headed Dutch into line for his Fuehrer.

Bald-headed and short in build, Frank comes from the legal profession and as a Nazi saw his chance to march into higher places of the machinery of justice in the government.

The conquest of Poland and Frank's subsequent appointment as Hitler's viceroy there gave him quite an opportunity to demonstrate the Nazi wisdom of ruling a beaten foe with fairness and justice, but that didn't fool the Poles for a moment. Frank set up his capital in Cracow, instead of shell and bomb-wrecked Warsaw, and went to work transforming the country into a real adjunct of Hitler's Reich. He holds forth like the Polish kings of old, and his word is law. He is boastfully proud of himself, a stickler for court etiquette so to say, and quick to resent a slight.

Frank will not go back to Warsaw nowadays to take part in any official ceremonies, unless Hitler is present. All because he went there for a spring parade of the army in 1941 and found himself up against something he hadn't looked for. Reeking a bit from the few drinks he had during the morning after a light breakfast of ham, sausage, potatoes, eggs and coffee—all supplied by the state—Frank climbed into his huge black Mercedes car and drove with the air of a Roman conqueror past the Warsaw ruins to the broad streets where the parade was to take place. He stood up in the car after it drew up at the platform where he was to stand and for a full minute responded with a Nazi salute to the volume of Sieg Heils coming from the massed Nazi cordons of S. S. and S. A. troops imported for such occasions. He was, after all, the unquestioned lord of the land here.

Received Cold Shoulder

We foreign correspondents elbowed forward a bit to get a better look. Frank snapped his heels to the commanding general who was to take the review—I believe it was Blaskovitz — and got the routine military salute in return plus an obvious cold shoulder.

The general stood squarely in the center of the reviewing platform, gazing out over the crowd, his back to Frank. To anyone watching from the sidelines, the general might as well have shouted at the top of his voice:

"Herr Frank, you are governor but I am military commander here. I am reviewing the German Army today, not a bunch of marching Nazi Party hacks. Stand around, if you must, but don't get in my way or too far forward."

But Frank, on the whole, does well by himself as governor of Poland. Ironically enough, there is said to be more graft and corruption among the S. S. and German administrative groups in his government - general than any place else, chiefly due to the millions of Jews from whom money can be extracted in return for the privilege of living a little longer.

Proud of His Work

Yet that can hardly be held against Frank, who delights in inviting foreign correspondents to Cracow for a personal look at the fine job he is doing. He makes a real effort to be convincing, loading the program with important banquets, speeches, teas and inspection tours.

ROTHMAN'S
Pickaway & Franklin
Easy Parking—Sure Saving

Be Wise—Get in on these Savings of Clearance Sale

COATS
SPECIAL GROUP
$5.95

Better Coats All Reduced Accordingly.

FOUR OF MAJOR PRODUCTS WILL BE PROCESSED

(Continued from Page One)

food. WPB officials predict that there will be a "tremendous expansion" in the frozen and dried food processing industries, which do not require tin cans. Some WPB officials declare that, if the shortage is not alleviated, that all fruits next year may reach the counters of grocery stores either in glass jars or in the dried form.

Some Already Cut

Tin supplies already have been cut off for makers of advertising specialties, musical instruments, beverage dispensing units, type metal, building supplies, tin-foil, jewelry, pewter, slot machines and toys, and the list probably will be rapidly expanded.

THREE BRITONS KILLED IN TANGIER UPRISING

MADRID, Feb. 9—Martial law today had restored order in the Spanish-administered Moroccan city of Tangier, where riots broke out after a time-bomb explosion killed three British consular officials and 11 others. An additional 36 persons were injured in the explosion.

Sunbeam MIXMASTER

America's favorite food mixer. Has the "DIAL THE RECIPE" Mix-Finder that enables you to "tune in" the correct speed for every mixing need. Complete with juicer $28.75

PETTIT'S
130 S. COURT ST.
OPEN EVENINGS

HARPSTER & YOST'S
"BIG NINER" SALE
STARTS THURSDAY
February 12
Watch for our big circular and our newspaper ads!
VALUES IN EVERY DEPARTMENT!

Do Your Bit For The
RED CROSS
Attend The Benefit Game At The
C. A. C. GYM
Tues., Feb. 10, 7:30
(War Time)

CIRCLEVILLE VARSITY
—vs—
CHILLICOTHE CENTRAL CATHOLIC

Circleville Reserves -vs- Jackson Twp. Varsity

ADMISSION— Adults 40c—Children 25c
SEASON TICKETS NOT HONORED FOR THIS GAME

SPONSORED BY THE STOOGE CLUB OF CIRCLEVILLE HIGH SCHOOL

For This Adv. We Wish to Thank:

Circleville Coca-Cola Bottling Works
Gordon Tire Co.
Franklin Inn — Where only the best of food is served — 120 S. Court Street
Griffith and Martin — "Where Floor Covering is a Specialty"
Stone's Grill — Follow the Crowd
Evans Market — Fresh Meat and Vegetables
Hanley's — After the game
Compliments of J. C. Penney Co.
First National Bank — Circleville, Ohio
Blue & White Malted Milk Shop
L. M. Butch — Famous for Diamonds
Circleville Oil Co. — Fleet-Wing

Red Cross Sets Up War Program

Committee Chairmen Named For Varied Roles In All-Out Effort

A war time production program under the Pickaway County Red Cross chapter was announced Monday by Chairman Carl C. Leist.

Appointments to various war time committees have been made following action taken by the advisory committee of the local chapter. Serving as executive secretary in charge of production will be Mrs. W. E. Caskey, 145 East High street, phone 968. Mrs. George Steeley, 452 East Main street, phone 919, will be chairman of the sewing division and Mrs. Emily Lewis McNordie, East Union street, will direct the activities of the knitting committee.

Both the sewing and the knitting committees will begin functioning as soon as material arrives, Chairman Leist said.

Mrs. Christian Schwarz, 147 Watt street, phone 679, will be chairman in charge of hospital supplies, and R. L. Brehmer, 581 North Court street, phone 603, will head the committee of disaster relief and first aid, including first aid classes.

A supply of first aid books arrived Monday from national headquarters, and classes in first aid probably will start soon.

Under the new setup, Miss Butch will continue as home service secretary and will handle problems relating to veterans and soldiers' families. Persons wishing to obtain additional information on the program may call any of the committee chairmen or Mr. Leist.

The war relief solicitors, both in the city and the county, retain their positions under the program and may be called for duty if the necessity arises.

WAR TODAY

(Continued from Page One)

big shells hurled by these guns scored several direct hits and put out of action some of the siege guns so laboriously hauled up and emplaced by the Japs.

The Japs effected a landing last night on the northwestern coast of Singapore. The invading troops were paced and preceded by a veritable curtain of shell-fire from Jap artillery emplaced on the Malayan mainland across Johore strait.

While this mighty drama unfolded and the world awaited the issue with bated breath, another great epic moved towards its climax in the Philippines, where Gen. Douglas MacArthur's outnumbered forces have fought off attack after attack by the enemy hordes.

Drive For Possession

Today, after a brief lapse the Japanese are in the midst of an all-out drive for complete possession of Luzon island. And the fate of MacArthur's men seemed to hinge on this question:

"Can the American-held forts in Manila bay withstand the enemy's concentrated artillery fire?"

Off the eastern coast of the United States, another tanker, the 8,000-ton China Arrow, went to the bottom after being torpedoed and shelled by an enemy u-boat. But the Navy continued its "effective counter-measures" against enemy submarines.

Batavia suffered its first air raids today in a series of increasingly intensified assaults believed a prelude to an all-out Japanese invasion of Pava.

The high command communique gave no details of damage to Batavia. Japanese planes were reported over other parts of Java, Sumatra and Borneo.

Reports from Rangoon indicated a united nations offensive through Thailand may be in prospect. British defenders of Burma held the Japanese in check along the Salween front after smashing new Nipponese attempts to cross the river.

British planes hammered Japanese and Thailand troop concentrations along the eastern bank of the Salween.

Moscow reported additional Russian thrusts into Nazi lines along the Russian front from the Leningrad region down to the Donetz basin. Nazi counter-attacks were repulsed and west of Moscow the Soviets recaptured another 18 inhabited localities, inflicting heavy casualties on the Germans.

So easy to buy... the six-bottle carton
DRINK Coca-Cola

Mainly About People

ONE MINUTE PULPIT
Ponder the path of thy feet, and let all thy ways be established.—Proverbs 4:26.

* * *

Celebrating his fiftieth year as a member of the Adelphi Masonic lodge, Levi Tatman of Hallsville was honored at a banquet in Adelphi Friday evening. Mr. Tatman, who joined the Adelphi lodge January 8, 1892, was presented with a 50-year membership jewel by the lodge's only other member to hold such an honor, J. L. Bowsher, who joined May 16, 1887.

* * *

George W. Bitzer, dean of Chillicothe attorneys and father of Mrs. John H. Dunlap Sr., of Williamsport, has retired at the age of 89. He had been a practicing attorney for 62 years. The judge and Mrs. Bitzer, who is 88, have been wintering at the home of Mr. and Mrs. Dunlap.

* * *

The public is invited to an Old Fashioned Box Social and Penny Carnival, Thursday, February 12th, 8:30 p. m. in Wayne township auditorium, sponsored by P.-T. A. —ad.

* * *

Mrs. Margaret Smith, 500 East Main street, suffered the fracture of a bone in her right wrist in a fall in the yard of her home last week.

* * *

A used bicycle in A-1 condition can be bought for $15.50 at Stout's Sinclair Station, Court and High streets.

* * *

Rifle schedule for this week will be: Tuesday night, Richards vs. Ralston - Purina; Friday night, Euchres vs. Oils.

* * *

The ladies of the Ashville Methodist church will serve meals at the church Monday and Tuesday, February 9 and 10. They will start serving dinners at 11:30 and will charge 40c. The evening meal serving will start at 5 o'clock and will be 35c per plate. —ad.

* * *

B. M. Radcliff of Williamsport is a patient in Mt. Carmel hospital, Columbus.

* * *

Don Eddie Owens was removed Sunday from Berger hospital to his home in Stoutsville. The youth who underwent an appendicitis operation recently was taken home in the Mader invalid car.

* * *

Mrs. William Hegele and son were taken from Berger hospital Monday afternoon to their home, South Washington street.

* * *

Marilyn Stonerock, 6, a resident of the Pickaway county Children's Home, is recovering after a mastoid operation to which she submitted Friday afternoon in Berger hospital.

MARKETS

CASH quotations made to farmers in Circleville:

POULTRY

Heavy Hens	.20
Small Springers	.21
Stags	.12-.15
Leghorn Hens	.14
Old Roosters	.10

Wheat	1.20
Yellow Corn	.83
White Corn	.91
Soybeans	1.82

Cream, Premium	.34
Cream, Regular	.32
Eggs	.26

CLOSING LIVESTOCK MARKET
PUBLISHED BY THE J. W. ESHELMAN & SONS

WHEAT

	Open	High	Low	Close
May	129⅛	129⅛	128¼	128½ @ ⅝
July	130⅝	130⅝	129¾	130⅛ @ ¼
Sept	132	132⅛	131⅝	131¾

CORN

	Open	High	Low	Close
May	86½	86⅝	86¼	86⅝
July	88¼	88½	88	88⅝ @ ½
Sept	90	90	89⅝	90

OATS

	Open	High	Low	Close
May	57	57⅛	56¾	56¾
July	56⅝	56½	56¼	56⅝
Sept		56¾	56⅝	56½ asked

CLOSING MARKETS
PUBLISHED BY THE PICKAWAY COUNTY FARM BUREAU

CINCINNATI

RECEIPTS—2,600, steady, active; 300 to 400 lbs., $12.30—275 to 300 lbs., $12.45—250 to 275 lbs., $12.60—225 to 250 lbs., $12.70—160 to 225 lbs., $12.85—140 to 160 lbs., $12.00 @$12.25—100 to 140 lbs., $11.00@ $12.00; Sows $10.25@$11.00.

CHICAGO

RECEIPTS—16,000, steady, 10c higher, 190 to 260 lbs., $12.35@$12.60 —$12.70 top.

LOCAL

RECEIPTS—500, 10c-15c higher; 300 to 400 lbs., $12.15—280 to 300 lbs., $12.25—260 to 280 lbs., $12.35—240 to 260 lbs., $12.50—180 to 240 lbs., $12.65—160 to 180 lbs., $12.40—140 to 160 lbs., $$11.75— 100 to 140 lbs., $11.00@$11.50; Sows $10.50@ $11.00; Stags, $9.25.

FIND OUT
How you can make your Insurance Dollars give you ownership in your own business.
Farm Bureau Insurance is available to city folk as well as country folk.
Auto — Fire — Life
For Complete Information, Call
Orin W. Dreisbach
Circleville, O.
Representing Farm Bureau Insurance Companies
Home Office—Columbus, Ohio

LANDING MADE IN SINGAPORE

(Continued from Page One)

engaging the invaders as the fierce battle progressed.

British authorities expressed confidence that the Japanese will have to "fight for every inch of ground."

They added that the invaders had carried out the invasion at a number of points.

The Singapore radio station announced during the morning that the invasion had begun.

The battle for Singapore reached a new crisis as British, Australian, Indian and Chinese defenders battled with no quarter given or asked to hurl the enemy back into the sea.

(Australian authorities announced that Australian troops were guarding the sector where the Jap invasion began.

(The official Australian war correspondent at Singapore said the enemy landing force could not receive reinforcements until dark and predicted by that time the force which landed "will be cut to pieces.")

(Editor's Note: An official Japanese broadcast quoted a Domei (Jap) news agency report which claimed that Nipponese tank units landed on Singapore island under cover of artillery fire "close on the heels of the first wave of Japanese troops."

(Domei said the Japanese forces "now are consolidating their gains in the face of fierce enemy fire.")

Th Japanese landing on the west coast was preceded by a hail of steel from Japanese big guns that rained shells of all calibers on Singapore island.

Nipponese mortars also peppered the island with their high-concussion missiles.

Bombs dropped by raiding planes added their quota of explosions and roaring noise.

From the northwest to the northeast, Japanese artillery swept the island to a considerable depth—apparently without aiming at definite targets.

It appeared the Japs were trying to destroy defending military objectives and positions by sheer weight of the blanket of steel they hurled at the island.

Yesterday's bomb and shell casualties on the island were listed at 34 killed and 158 injured.

PETER LINGO, 80, DIES; RITES TO BE WEDNESDAY

Peter Lingo, 80, a Williamsport farm laborer, died Monday at 6 a. m. in Berger hospital of heart disease. He was a native of Monroe township, born August 8, 1861.

Surviving are three daughters; there brothers, Reuben of Indiana, Smith of Williamsport and Abraham of Illinois, and a sister, Mrs. Mary Blake of Atlanta.

The funeral will be Wednesday at 2 p. m., the Rev. F. G. Strickland officiating. Burial will be by C. E. Hill. The service will probably be in the Williamsport Christian church.

DOUGLAS MAY GET POST UNDER HARRY HOPKINS

WASHINGTON, Feb. 9— With Congress on the eve of a showdown over his activities in the office of civilian defense, a report spread through the capitol today that Movie Star Melvyn Douglas is slated for appointment as chief assistant to Harry Hopkins in the lend-lease administrative setup.

EVANS MARKET
116 WEST MAIN ST.
Lean
BOILING BEEF
Lb. 15c
Shoulder Cut
PORK STEAK
Lb. 29c
Strictly Fresh
GROUND BEEF
Lb. 21c
Large Size
HEAD LETTUCE
2 for 13c
PASCAL CELERY
2 for 17c

ICY ROADS, RAIL CRASHES FATAL TO 22 OHIOANS

(Continued from Page One)

received when his auto skidded and struck a tree in Bucyrus. His wief was injured seriously and his month-old son and 10-year-old daughter also were hurt.

The other victims were Thomas Morgan, 35, Homestead, Pa., killed when an auto skidded into another west of Bucyrus ,and Harold Sauer, 40, of Ashland, killed near Galion when his auto skidded into a highway cindering truck.

A. Edward Foley, 60-year-old Columbus grocer died of injuries received Wednesday when struck by an auto near his home.

Walter D. Priest, 29, a Hanover, O., soldier home on furlough from Camp Shelby, was killed in a collision near Newark.

When his sled was struck by an auto, 11-year-old Carroll Zedaker was injured fatally at Mt. Vernon.

Peter LeVrangi, 34, of Columbus, was killed at Morrow, Warren county.

A collision at Cincinnati killed Miss Virginia Flannigan, 40.

A third grade crossing crash claimed three more victims when the Spirit of St. Louis, crack Pennsylvania railroad flyer, struck an auto at Salem. The victims were listed by Coroner Austin Richards as J. W. Ashba, his wife, Margaret, and Mary Hildenbrand, all about 60 years old.

When an automobile in which they were returning from a dance was struck by a passenger train at a crossing in Elliston, near Toledo, Virgil Bolton, 27, and his wife, Marie, 22, both of Toledo, and Clifford Stiller, 27, of Elliston, were killed.

Fred Tittle, 56, of Cleveland, died at the wheel of his automobile when he suffered a heart attack.

Joseph Hrubo, 21, was killed by a hit-skip driver in Cleveland while he was returning home from work in a defense plant.

U. S. WAR TIME BEGINS; CLOCKS MOVE UP HOUR

(Continued from Page One)

of pupils to be tardy Monday morning, Superintendent Frank Fischer reported, but he said that he was certain the new program would work out successfully in the schools.

Schools Cooperating

All of the county schools, with the exception of Jackson and Muhlenberg, set their clocks ahead an hour and were opening and dismissing under a new schedule effective Monday. At Jackson and Muhlenberg the clocks in the schools were left unchanged for the present.

Most of the business offices in the city were observing the war time schedule. Only offices in the Court House to change their schedules were the clerks of courts office, which opens at 8:30 a. m. and closes at 4:30 p. m. and the county board of education office, which opens at 8:30 a. m. and closes at 5:30 p. m.

Circleville industrial chiefs reported that the new system was working out successfully in their plants. At some of the mills which operate on shifts, arrangements were made so that men working on the night shift did not lose an hour's work under the new schedule.

Farmers of the community set their clocks ahead an hour so that theirs would agree with those of city folk, but they still insist on starting their work when it gets daylight and will quit when it gets dark. The sun, under war time, rose at 8:02 Monday morning and will set at 6:27 Monday evening.

The principal mineral products of the state of Virginia, in the United States, are clay products, stone and zinc.

EVER THOUGHT ABOUT—
sending
Suede Jackets
Felt Hats
Gloves, Ties
Formals
Sweaters
to us to clean?
BARNHILL'S
One Day Service If Desired

SEYSS-INQUART

(Continued from Page One)

man. Obviously he wanted to be listened to in dead earnest, and he reached over to lay his clenched hand on the sacred Bible.

Vows Fealty to Austria

"There is some talk going around that I am in sympathy with the Nazis or even in touch with Hitler," he said slowly, and looked straight at Schuschnigg.

"Herr Chancellor, and men of the Staatsrat, I wish here before all with my right hand on the bible to swear to you that I shall never cease in the struggle against Hitler and his Nazis, or against those working with him and for him.

"I give my word of honor and my oath that I shall loyally work with and stand by our Chancellor and Austria. I am not one to stand in your midst like a Judas and betray you. I am not here as a Hitler agent or Nazi sympathizer. I stand here as one of you and shall never be anything or do anything other than to work for independence and security of Austria."

It was a masterly gesture, and carried the day. They shook his hands and forgot their previous doubts.

For weeks after they had no occasion to doubt his sincerity. Then, in little ways, he gave grounds for suspicion again.

But Schuschnigg retained his faith in him and probably got the shock of his life when Hitler, at the historic meeting of February in Berchtesgaden, laid down a demand that Seyss-Inquart be appointed to a key position in the cabinet, something which had been deftly avoided up to then in order to avoid open friction in the ranks.

What Hitler wanted was control of the Austrian police and inner situation, which he got by compelling Schuschnigg to appoint Seyss-Inquart minister of the interior.

The cat was out of the bag and Seyss-Inquart's first official act was to amnesty all Nazi prisoners. A month later, on March 12, Schuschnigg was Hitler's prisoner and as the German army marched triumphantly into Vienna amidst the clang and clamor of Naze celebrating, Seyss-Inquart proudly donned his S. S. uniform as Gruppenfuehrer and welcomed Hitler to the capital he had conquered without firing a shot.

Conquest by Treachery

He had conquered it by treachery, by what we nowadays call fifth column work, and the reward was an embrace from Hitler plus the power to rule the land for the moment. This was really a great milestone in Seyss-Inquart's life, and it helped immensely to prepare and harden himself for the august job of Reich's Commissar of the Netherlands. He was sure he could beat the marble-headed Dutch into line for his Fuehrer.

Bald-headed and short in build, Frank comes from the legal profession and as a Nazi saw his chance to march into higher places of the machinery of justice in the government.

The conquest of Poland and Frank's subsequent appointment as Hitler's viceroy there gave him quite an opportunity to demonstrate the Nazi wisdom of ruling a beaten foe with fairness and justice, but that didn't fool the Poles for a moment. Frank set up his capital in Cracow, instead of shell and bomb-wrecked Warsaw, and went to work transforming the country into a real adjunct of Hitler's Reich. He holds forth like the Polish kings of old, and his word is law. He is boastfully proud of himself, a stickler for court etiquette so to say, and quick to resent a slight.

Frank will not go back to Warsaw nowadays to take part in any official ceremonies, unless Hitler is present. All because he went there for a spring parade of the army in 1941 and found himself up against something he hadn't looked for. Reeking a bit from the few drinks he had during the morning after a light breakfast of ham, sausage, potatoes, eggs and coffee—all supplied by the state—Frank climbed into his huge black Mercedes car and drove with the air of a Roman conqueror past the Warsaw ruins to the broad streets where the parade was to take place. He stood up in the car after it drew up at the platform where he was to stand and for a full minute responded with a Nazi salute to the volume of Sieg Heils coming from the massed Nazi cordons of S. S. and S. A. troops imported for such occasions. He was, after all, the unquestioned lord of the land here.

Received Cold Shoulder

We foreign correspondents elbowed forward a bit to get a better look. Frank snapped his heels to the commanding general who was to take the review—I believe it was Blaskovitz — and got the routine military salute in return plus an obvious cold shoulder.

The general stood squarely in the center of the reviewing platform, gazing out over the crowd, his back to Frank. To anyone watching from the sidelines, the general might as well have shouted at the top of his voice:

"Herr Frank, you are governor but I am military commander here. I am reviewing the German Army today, not a bunch of marching Nazi Party hacks. Stand around, if you must, but don't get in my way or too far forward."

But Frank, on the whole, does well by himself as governor of Poland. Ironically enough, there is said to be more graft and corruption among the S. S. and German administrative groups in his government - general than any place else, chiefly due to the millions of Jews from whom money can be extracted in return for the privilege of living a little longer.

Proud of His Work

Yet that can hardly be held against Frank, who delights in inviting foreign correspondents to Cracow for a personal look at the fine job he is doing. He makes a real effort to be convincing, loading the program with important banquets, speeches, teas and inspection tours.

ROTHMAN'S
Pickaway & Franklin
Easy Parking—Sure Saving
Be Wise—Get in on these Savings of Clearance Sale
COATS
SPECIAL GROUP
$5.95
Better Coats All Reduced accordingly.

FOUR OF MAJOR PRODUCTS WILL BE PROCESSED

(Continued from Page One)

food. WPB officials predict that there will be a "tremendous expansion" in the frozen and dried food processing industries, which do not require tin cans. Some WPB officials declare that, if the shortage is not alleviated, that all fruits next year may reach the counters of grocery stores either in glass jars or in the dried form.

Some Already Cut

Tin supplies already have been cut off for makers of advertising specialties, musical instruments, beverage dispensing units, type metal, building supplies, tin-foil, jewelry, pewter, slot machines and toys, and the list probably will be rapidly expanded.

THREE BRITONS KILLED IN TANGIER UPRISING

MADRID, Feb. 9—Martial law today had restored order in the Spanish-administered Moroccan city of Tangier, where riots broke out after a time-bomb explosion killed three British consular officials and 11 others. An additional 36 persons were injured in the explosion.

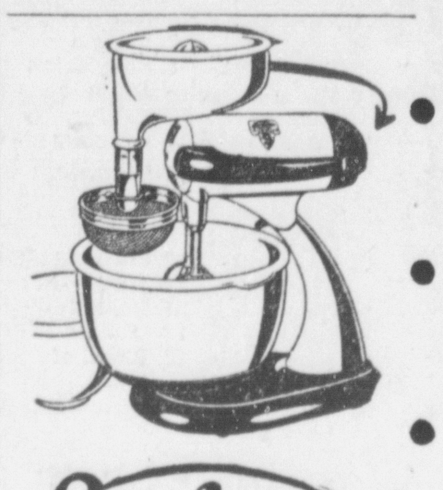
Sunbeam MIXMASTER
America's favorite food mixer. Has the "DIAL THE RECIPE" Mix-Finder that enables you to "tune in" the correct speed for every mixing need. Complete with juicer $28.75
PETTIT'S
130 S. COURT ST.
OPEN EVENINGS

9 9 9 9 9 9 9 9 9 9 9
HARPSTER & YOST'S
"BIG NINER"
SALE
STARTS THURSDAY
February 12
Watch for our big circular and our newspaper ads!
VALUES IN EVERY DEPARTMENT!
9 9 9 9 9 9 9 9 9 9 9

Do Your Bit For The
RED CROSS
Attend The Benefit Game At The
C. A. C. GYM
Tues., Feb. 10, 7:30
(War Time)
CIRCLEVILLE VARSITY
—*vs*—
CHILLICOTHE CENTRAL CATHOLIC
Circleville Reserves -vs- Jackson Twp. Varsity
ADMISSION— Adults 40c—Children 25c
SEASON TICKETS NOT HONORED FOR THIS GAME
SPONSORED BY THE STOOGE CLUB OF CIRCLEVILLE HIGH SCHOOL
For This Adv. We Wish to Thank:
Circleville Coca-Cola Bottling Works
Franklin Inn — Where only the best of food is served — 120 S. Court Street
Stone's Grill — Follow the Crowd
Hanley's — After the game
First National Bank — Circleville, Ohio
L. M. Butch — Famous for Diamonds
Gordon Tire Co.
Griffith and Martin — "Where Floor Covering is a Specialty"
Evans Market — Fresh Meat and Vegetables
Compliments of J. C. Penney Co.
Blue & White Malted Milk Shop
Circleville Oil Co. — Fleet-Wing